PRESIDENT'S MESSAGE ON FARM LIFE

Woman in $500,000 Love Suit and Men Involved

Mrs. Frederick Small, whose affections are alleged to have been stolen by baseball magnate.

Arthur H. Soden, sued for $500,000.

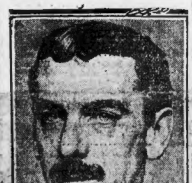

Frederick Small, who brings sensational suit.

BOSTON AMERICAN

8 P.M. EDITION

Weather Forecast — Fair, Followed by Snow

VOL. 5—No. 222. Registered in U. S. Patent Office. BOSTON, TUESDAY, FEBRUARY 9, 1909. Copyright, 1909, by the New England Newspaper Publishing Company. ONE CENT.

CHARGES WIFE DRUGGED

SODEN PROSTRATED BY $500,000 SUIT

Famous Baseball Magnate Accused by Husband of Drugging Wife — Complainant Is Broker Who Asserts Wife's Affections Were Stolen.

Charging that Arthur H. Soden, the former baseball magnate, a director in the Commercial National Bank and connected with other large concerns, alienated his wife's affections and drugged him and his wife unconscious in their home, Frederic L. Small to-day filed papers in the Superior Court of Suffolk county in his suit for $500,000 damages, whose contents when made known to-day created a great sensation in business circles.

This is the largest amount of damages ever asked for in this county in a similar suit. It is declared that the case is ripe, saying that when he places the matter in the hands of the Mayor responsibility for a thorough investigation will lie with that official and the trustees of the hospital.

No Dying Statement.

It is said that neither Mr. Beaulieu nor his wife knew that their daughter had been removed to the hospital until the removal had actually taken place. It is also alleged that no dying statement was taken from the girl, and no clergyman summoned.

The executive committee, which has been conducting the inquisition into the charges made against the conduct of the institution by Miss Margaret Cannon of Woburn, the former probationary nurse, will soon begin presenting its report to the trustees. The stenographer has begun the transcribing of testimony taken at the hearing on January 31, when newspapers were excluded.

Continued on Page 3, Column 3.

VERY LATEST NEWS

$60 MEN RELEASED BY THE SEWER DEPARTMENT

The layoffs will cause the suspension of 20 employes of the sewer department, mostly laborers, at the close of business to-day.

The men who will be suspended are employes of the South Boston and Easton yards of the sewer division and have been engaged on work on two large conduits which the department has been constructing.

The suspensions are ordered by Deputy Superintendent of Sewers Frank Smith, who took charge of the division after the death of Chief Engineer R. R. Cutter.

MAYOR TO BLOCK EXTRA TIME FOR FIREMEN

Reports circulated today that he would veto any change which would give the firemen the extra time a week even though the City Council passed the order, is denied. According to statutes he consent is necessary.

FINED $50 FOR SWEARING ON CAR.

Charged with using profanity in the presence of women on a Tremont car, John Cook was fined $50 today in the Municipal Court by Judge Ely.

MELLEN PLEADS TO GOVERNOR

President Charles S. Mellen of the New York, New Haven & Hartford railroad, and Timothy V. Byrne, vice-president, went to the State House to-day and pleaded with Governor Draper to forgive all of the illegal acts of this great corporation.

The session lasted more than half an hour and created tremendous interest on Beacon Hill.

Governor Draper, with Attorney General Dana Malone at his side, heard the statements of the railroad magnates. It is said on the best of authority that he gave the visitors absolutely no promise.

When the Governor emerged from the session he smiled. When Malone came out he laughed gleefully.

Mellen looked as though he has lost all of his friends and Byrne used a bad word when he almost soldiingly declared that he had nothing to say.

In response to the demands of the Legislature, the talk on Beacon Hill was to-day that the New Haven road, would confess all of its errors. Talk is to be done to-morrow.

The visit of Mellen and his assistant was to get a promise of executive clemency for the acts that the gigantic corporation has committed. It is rumored that the railroad will confess fully to the acts, but that it will not admit that they were violations of the law.

It is doubtful if such a visit as Mellen made to the Governor of Massachusetts ever had a precedent in this or any other State. The last time Mellen went to Boston Hill he was at a meeting and said he was in anything but a contrite mood.

It was 11:54 when a closed carriage rolled up to the southeast corner of the big gold-domed building. Mellen and Byrne got out. They took an elevator to the third floor. They were shuffled at once to the Governor's chamber. They had been expected.

At noon a telephone message was sent to Attorney-General Malone. He got there six minutes later.

HOSPITAL DEATH NEW SENSATION

FITCHBURG, Feb. 9.—A sensation as great as any yet growing out of the investigation into the conduct of the Burbank Hospital was caused here to-day when it was learned that Desire Beaulieu of Wachusett Lake declared that he intended to make a complaint to Mayor O'Connell because of the death of his daughter, Miss Alma Beaulieu, on an operating table in the hospital last Summer.

Beaulieu's emphatic assertion that he will make a complaint and demand an investigation into the death of his pretty seventeen-year-old daughter comes as the result of the appearance of Dr. C. Bertram Gay, president of the Fitchburg Medical Club, before the executive committee of the hospital last week.

Charge Illegal Treatment.

Beaulieu's daughter, it is alleged, died as the result of illegal treatment. Shortly afterward a Fitchburg doctor was arrested, but later discharged after a hearing in the First District Court.

Dr. Gay last week testified before the executive committee that Miss Edith Lamb, one of his patients, would have died in the Burbank Hospital after an operation had been performed, when she was coming out from the effects of the ether, had he not come into her room and saved her from strangling. The doctor said that the nurse was not to be blamed, but he criticised the way the hospital was run.

Mr. Beaulieu claims that Dr. Gay attended his daughter both before and after she was removed to the hospital. Just what his charges will be he refuses to declare, saying that when he places the matter in the hands of the Mayor responsibility for a thorough investigation will lie with that official and the trustees of the hospital.

No Dying Statement.

It is said that neither Mr. Beaulieu nor his wife knew that their daughter had been removed to the hospital until the removal had actually taken place. It is also alleged that no dying statement was taken from the girl, and no clergyman summoned.

The executive committee, which has been conducting the inquisition into the charges made against the conduct of the institution by Miss Margaret Cannon of Woburn, the former probationary nurse, will soon begin presenting its report to the trustees. The stenographer has begun the transcribing of testimony taken at the hearing on January 31, when newspapers were excluded.

SNOW OR RAIN TO-MORROW

For Boston and Vicinity—Fair and warmer to-day, probably followed by snow or rain to-night and Wednesday; variable winds, becoming northerly to easterly.

BLIZZARD CRIPPLES CLOSES ITS DOORS

OMAHA, Feb. 9.—Blizzard conditions prevail in western Nebraska exceeding in severity the storm of ten days ago. The thermometer registers 20 degrees below zero at Crawford. A strong northeast wind blew blinding snow into drifts.

On the Burlington main line to Denver freight trains are tied up, and energies devoted to keeping passengers moving.

Traffic on the Denver & Rio Grande Railroad is seriously impeded by heavy snowfalls. A through passenger train, eastbound, was tied up all night at Gaddis Summit.

LOCAL PACKERS IN BEEF PROBE

Summonses were served on six prominent business men this afternoon in the "Beef Trust" probe, begun by the Federal Department of Justice against Chicago packers.

The summonses were received from United States District Attorney Sims of Chicago, and were served by United States deputy marshals in this city.

All of the summonses cite the recipients to appear before the Federal Grand Jury at Chicago forthwith. They also call upon the persons summoned to bring books and documents.

The United States marshal's office refused to make public the names of the men summoned. It was learned, however, that all are connected either with the packing business or with big railroads.

NORWICH FIRE LOSS PLACED AT $400,000

NORWICH, Ct., Feb. 9.—Fire early today destroyed the Shannon block at the corner of Main and Bridge streets, and partly burned the Reid & Hughes dry goods store on Main street and the bank building adjoining. The flames leaped across the river and burned one frame dwelling house on the other side. The damage is estimated at $400,000.

The tenants in the Shannon block were removed with difficulty. The flames were unchecked two hours after they started.

The fire was discovered at 2:20 o'clock by William Pearson and Daniel Veeland, who were passing and saw the hallways on fire. When the fire department responded to the alarm the blaze was shooting through the roof of the Shannon block and the work of rescuing the dwellers in the building began immediately.

Rescued by Firemen.

Prof. Lowrey was taken out of the window from his room on the third floor. Dr. Harris and family escaped without harm. Searching further the firemen found Dr. Louise Miner in her room asleep. She was awakened and by the use of the aerial truck she was taken out and down the ladder into the street, where she fainted and was taken to the Wauregan House.

The blaze was also taken from the room below. The flames greatly hampered by the low water pressure, as the streams would not reach above the third floor. Soon the fourth and fifth floors were a mass of flames and the roof fell in. Gradually the fire crept around from the Shetucket to the Main street side of the building and from the windows fell broken glass and rebut steel construction.

Bank Building Afire.

The Chelsea bank building on the south and the Reid & Hughes building on the east near caught fire as brands fell on their roofs. Luckily the wind was from the north and blew the fire across the river rather than through the adjoining buildings. The upper stories of the bank were burned before the fire was checked.

The loss is roughly estimated at $400,000. No lives were lost, but several firemen were cut by falling glass or burned by falling embers.

WOMAN HELD IN C. F. KING PERJURY CASE

Mrs. Rose Bernstein, who was arrested yesterday on a secret warrant charging her with perjury in swearing to property when she went on C. F. King's bond January 2, was arraigned before Chief Justice Aiken in the Superior Criminal Court today. She pleaded not guilty and was held for trial in $2,000 bonds. She secured bail and was released.

The indictment charges that she swore falsely when she told the King proceedings in saying that she had $5,000 worth of property unexpired, when in fact liabilities did not exceed $100, and that she swore incorrectly when she said she was mortgagee for only $21,800.

Mrs. Bernstein is the second among the King sureties to be indicted on a charge of perjury. The first was Sarah Cain, a real estate speculator, generally known as "Sarah Cain." She appeared in court, pleaded not guilty and furnished bail for later appearance at trial.

MAYOR SUMMONS BABSON TO CONFAB

Mayor Hibbard will have a conference to-morrow with Corporation Counsel Babson. The Mayor is determined to employ the counsel before Michael J. Sughrue and Roy A. Haid to-day take the new city charter and other questions on Beacon Hill. The conference is said to be for the purpose of giving the lawyers appointed as special assistant corporation counsel to be paid out of the appropriation of the law department.

THE "RED DRAGON" THREATENED BY FIRE

An overheated stove in the "Red Dragon," a Chinese restaurant, was the cause of a fire about 3 o'clock today in the five-story brick building, Nos. 13 Harrison avenue, which did a damage of $50. The fire started underneath the range in the kitchen of the restaurant on the second floor and burned down between the floor and the ceiling of the house store of Ah Carrick & Co., known as the "Boston Tea" on the first floor.

CONVENTION'S "CONFIDENCE" FOR REDMOND

Special Cable to Boston American.

DUBLIN, Feb. 9.—By a vote just taken in the national convention Ireland says to Redmond, "We have confidence in your leadership and policy; go on with your battle."

By rejecting a resolution pledging the Irish party to invariable opposition to the government because the latter had not pledged home rule to Ireland, the convention goes on record as in favor of allowing the present relations between the majority and the Irish Nationalists to stand with its approval.

Address a Masterpiece.

John Redmond's address in opening the convention was a masterpiece of calm, impressive rhetoric. It was the speech of a veteran leader. He counseled the delegates to remember that the good name of Ireland was at stake and that while full and free discussion should be expected as the right of every delegate, the convention should proceed in its results only by calm and temperate debate.

The great majority of the convention was with Mr. Redmond from the outset. The followers of William O'Brien were not only hopelessly in the minority, but whatever of noise and disorder there was in the hall came distinctly from them.

To Support Land Bill.

Mr. Redmond himself moved that the convention authorize the party to accept and support the Birrell land bill, and then went into the details of it even through the committee of the whole.

In an effort of Mr. O'Brien to have the bill rejected met with a loud chorus of disapproval.

As the proceedings go on, it becomes more plain that John Redmond has the support of the great majority of the convention and that the efforts of William O'Brien and Timothy Healy, to block his policy are meeting with poor support from the delegates.

In all its features, both of numbers and the importance of the issues, the convention is proving to be the most important held in Ireland in recent years.

PRESIDENT IN MESSAGE URGES AID TO FARMER

WASHINGTON, Feb. 9.—"The men and women on the farms stand for what is fundamentally best and most needed in our American life," declares President Theodore Roosevelt in his special message transmitted to Congress to-day in connection with the report of the Country Life Commission.

The person on the farm who most needs consideration is the farmer's wife.

"If the woman shirks her duty as housekeeper, as the mother whose prime function is to bear and rear a sufficient number of healthy children, then she is not entitled to our regard."

But if the wife does her duty, the President asserts, she is more entitled to our regard than the husband.

Basing his conclusions on the facts given to him by the commission the President finds that these three great and immediate needs of country life stand out:

First—Effective co-operation among farmers.

Second—A new kind of indoor and outdoor schools.

Third—Better means of communication, including good roads and the parcels post.

The President's message is as follows:

To the Senate and House of Representatives:

I transmit herewith the report of the Commission on Country Life. At the outset I desire to point out that not a dollar of the public money has been paid to any member of this work on the commission.

The report shows the general condition of farming life in the open country, and suggests in a large measure, if indicates ways in which the government, National and State, may show the people how to solve some of these problems; and it suggests a continuance of the work which the commission began.

Judging by thirty public hearings, to which farmers and farmers' wives from 1200 localities in 39 States came, and from 1200 more answers to printed questions sent out by the Department of Agriculture, the commission finds that the general level of country life is high compared with any preceding time in this or any other land. If it has in recent years slipped down in some places, it has risen in more places. Its progress has been general, if not uniform.

Three Ways Farmers Can Help Themselves.

Yet farming does not yield either the profit or the satisfaction that it ought to yield and may be made to yield. There is discontent in the country, and in places discouragement. Farmers as a class do not magnify their calling, and the movement to the towns, though, I am happy to say, less than formerly, is still strong.

Under our system, it is helpful to promote discussion of ways in which the people can help themselves. There are three main directions in which the farmers can help themselves, namely better farming, better business and better living on the farm.

The National Department of Agriculture, which has rendered services equaled by no other similar department in any other time or place; the state departments of agriculture; the state colleges of agriculture and the mechanic arts, especially through their extension work; the state agricultural experiment stations; the Farmers' Union; the Grange; the agricultural press; and other similar agencies have all combined to place within the reach of the American farmer an amount and quality of agricultural information which, if applied, would enable him, over large areas, to double the production of the farm.

The object of the commission on country life therefore is not to prop the farmer up by special legislation, but to call his attention to the opportunities for better business and better living on the farm. Of course life is to become what it should be, and what I believe it ultimately will be, one of the most dignified, desirable, and sought-after ways of earning a living; but the farmer must take advantage now of the agricultural knowledge already at his disposal, just as the methods which have raised and continue to raise the standards of living must be of intelligence in other callings.

Those engaged in all other industrial and commercial callings have found it necessary, under modern economic conditions, to organize. Businessmen associate themselves for mutual protection; they particularly find it necessary in dealing to advantage with the farmers of every progressive European country. Associations of farmers for this purpose have been found in the co-operative system exactly in the form of business association they need.

State Should Curb Water Power Monopoly.

Now whatever the State may do toward improving the practice of agriculture, it is not within the sphere of any government to reorganize the farmers' business or reconstruct the social life of farming communities. It is, however, quite within its power to use its influence and the machinery of publicity which it can control for calling public attention to the needs and the facts.

For example, it is the obvious duty of

Continued on Page 6, Column 1.

Beautiful Nell Brinkley

STICK PIN FREE

For the Coupon in Greater Boston with next

SUNDAY'S AMERICAN

CALIFORNIA WARNED BY ROOSEVELT

WASHINGTON, Feb. 9.—Has Japan threatened to withdraw her Ambassador if California persists in its anti-Oriental and especially antagonistic position toward the Mikado's people? And does that mean war?

There are questions heard everywhere to-day following the President's very strong telegram to Speaker Stanton of the California Assembly. It is believed that President Roosevelt, even though he finds it easy to use superlatives, would hardly make use of such extreme terms if he had anything less to cause it than the threat of cessation of international relations.

The President tells the people of California that the things they want done are now in process of being better accomplished by the national government; that even should they pass the laws now pending they are probably in contravention of the treaty with Japan, and that such laws would be unconstitutional; and long lines of decisions prove, that all they can possibly hope to accomplish is to increase the friction and ill-feeling with the friendly power on the other side of the Pacific, and that he will use all the power of the federal government to nullify their projected legislation.

Question President's Stand.

This does not have the desired effect on California. It wants the President to state in so many words: "Have the Japanese threatened to withdraw their Ambassador if we, a sovereign State, legislate to suit ourselves and not to suit them?" If he says they have, then for the present cringe they might consent to hold up the laws. But that is by no means certain. Many of them declare that if such is Japan's attitude the sooner the two countries fight it out the better.

The California lawyers do not at all concede that the President is right in his statement that such laws would be unconstitutional because they might contravene a treaty. A treaty, they say, may not contravene the sovereign right of any State to legislate on purely domestic affairs.

Even should Japan withdraw her Ambassador it does not at all mean war, but it would enormously increase the friction between the two nations and make the settlement of their differences infinitely more difficult.

It is believed that the settlement of the present affair, even if it be by California retreating from its present position, will be but temporary, and that the real issues will have to be fought out later on.

This is the attitude of many in California, and with characteristic Western assurance their answer is "Why not now?"

Warning by Root.

Elihu Root's eloquent warning when this same matter of the segregation of Japanese and Asiatic school children was up two years ago in the city of San Francisco is widely referred to now as summarizing the situation better than anything which has yet been evolved in the heat of the present forensic disturbance. Mr. Root said:

"It is not the question of the immediate result of the proposed action of California which disturbs the administration so much as the ultimate possibilities. The governments remain pleasantly harmonious, and there is evident good will between the officials of each country toward those of the other. The danger lies far deeper."

NEW EDUCATION PRAISED BY ELIOT

ROCHESTER, N. Y., Feb. 9.—"Teachers should work against the tendency of the public schools to turn out uniform products," declared President Eliot of Harvard before the Rochester public schools to-day. "The aim should be said, "takes just account of the fundamental importance of training eye and ear to hand and teaches the importance of observation. These observational courses have turned out excessive arithmetic. I consider the greatest improvement in forty years. There is also an undoing of the public mind in defence of arithmetic, and yet it has a strong influence in our public life. To carry the multiplication beyond 12 is absurd. The prime function of teachers is to discover the abnormal boys and girls and teach them."

BIG PRINT DISPLAY ATTRACTS WOMEN

The Shepard Norwell Company windows on Winter street were the center of attraction for crowds of women this afternoon. The display of print goods in the windows proves the remarkable success of color printing in America in recent years. Beautiful made-up costumes, with parasols to match, made an exhibit of the most attractive nature. The public was invited to view this unusual attraction. The departments where they are displayed are thronged with busy people. The window display alone has several thousand pieces of goods, and is a study in itself—the blending of the colors and the harmony produced make a most beautiful picture. It is gratifying to note the progress of printing in America. It is pleasant to know that they are produced by the largest factory in the world owned by the American Printing Company and situated in Fall River.

MEETS DEATH IN VAT OF HOT SOAP

LEBANON, N. H., Feb. 9.—State and local police are to-day investigating the death of Eli Paquette, who met a terrible fate by a plunge into a vat of boiling soap in the woolen mill of Carter & Rogers. At the time of the accident Paquette was carrying a 100-pound fibre basket of alkali, when he was supposed to dump into an empty tank. He missed his balance, and with his load, plunged into the tank of boiling soap. When rescued he told his friends he was going to die. He died at the Lebanon Hospital last night.

MIX FOR WEAK KIDNEYS

The formula here given has the endorsement of high medical authority as being one that will produce quicker and more permanent results than any other combination for the restoration of the kidneys to their normal functions.

It will speedily relieve backache, rheumatic pains, frequent and highly colored urination, general debility, etc.

The formula is as follows: "Half ounce fluid extract Buchu; half ounce Murax compound; good pure gin, six ounces; shake the bottle well each time and use in doses of one or two teaspoonfuls after each meal."

Murax compound is a product of the Standard Chemical Co. laboratories in Chicago, but it as well as the other ingredients can be had of any druggist.

Sale of Wall Papers

in lots from 6 to 40 rolls, at
ONE-HALF THE USUAL PRICE
THOMAS SWAN
24 CORNHILL

LILLIAN H. LEMP, "LAVENDER LADY," FIGHTING DIVORCE

MRS. LEMP IN DIVORCE SAYS SHE SMOKED

ST LOUIS, Feb. 9.—Two photographs of Mrs. Lillian H. Lemp, the "Lavender Lady," who is being sued by her millionaire husband, William J. Lemp, Jr., for divorce, and who in turn is suing the young man for divorce and the custody of their seven-year-old boy, were submitted at the trial of her husband's suit before Judge Hitchcock.

One picture represents her smoking a cigarette. The other shows her holding up a glass of liquor. Despite protests of her counsel, the pictures were admitted as evidence.

"Did you ever drink?" asked Lemp's counsel.

"I drank beer with him—Mr. Lemp," said the woman. "I never drank whiskey in my life."

"You smoked cigarettes?"

"Yes. He taught me to do so."

Mrs. Lemp said the pictures were taken before a carriage—"just as a joke." Her brother took them, just for fun," she added. "Did you love Mr. Lemp when you married him?" was the next question.

"Yes; I did love him devotedly," she replied, with fervor. "I worshipped the ground he walked on."

According to Mrs. Lemp's statement during cross-examination, the young lawyer went her cruelty. She said he derided her when she told him that there was a God. Often, she testified, he had threatened her with a revolver, and had engaged a detective to trail her constantly.

LACK OF MONEY CLOSES SCHOOLS

CRANSTON, R. I., Feb. 9.—The School Committee has voted to close all the schools in town for an indefinite time. This action follows the failure of the special town meeting held Saturday to make an appropriation necessary for the payment of teachers and janitors to the end of the present school year.

The School Board states it would not ask for another special town meeting because their request for an appropriation was ignored. The school appropriation is already exhausted.

There are ninety-five teachers in the town, all of whom will be out of employment. The number of pupils is 3,225.

ARREST ACCUSED BAND OF ROBBERS

NEW YORK, Feb. 9.—Arrested at the point of a pistol in a box of goods, Brooklyn burglars whose lie was witnessing a performance, Richard Osborne is held on suspicion of having been connected with the robbery of a jewelry store in Washington. The police believe he is leader of a band which has operated in many cities. Ernest Edwards, Harry Brennan, Clarence Peterson, James Crosby and Mrs. Helen Deed are held on suspicion of being receivers of Osborne. In the apartments where they lived the police found two magazine guns, $1,500 in molten gold, $2,000 worth of jewelry, fulminating caps and two bottles of nitroglycerine.

ALABAMA LYNCH MOB HANGS NEGRO

SELMA, Ala., Feb. 9.—Will Parker, a negro, was lynched near Meata, in Monroe County, last Saturday, for attacking the three-year-old daughter of N. C. Bailey, his employer. A sheriff's posse found the body hanging to a tree.

AMERICAN FLEET RUSHING FOR HOME

FUNCHAL, Madeira Islands, Feb. 9.—Wireless dispatches state the Atlantic battleship fleet is rapidly nearing home at a speed of ten knots an hour, with the vessels in line of squadron. A detail of officers has been held off for inspection of the fleet, which will be held at sea if possible.

NEWFOUNDLANDERS' ANNUAL BALL

The eighteenth annual ball of the Newfoundlanders' Mutual Benefit Association will be held in odd Fellows' Hall, Berkeley and Tremont streets, Friday evening. The committee in charge includes Nicholas Healy, chairman; J. W. Halleran and S. J. Hogan, secretaries; Samuel Downe, treasurer.

BITTEN BY FLEA; SUES EMPLOYER

LONDON, Feb. 9.—In the Cardiff County Court a workman sued his employers for compensation for injuries sustained while putting in a shop front, the injuries being the result of a flea bite. The judge gave judgment for the defendants on the ground that the man might have been carrying the flea for half an hour before he went to work.

TODAY'S CABLE NEWS

From All the World Up to 6 O'clock, London Time

Carrie Nation Fails to Reform England.

LONDON.—Disappointed over the outcome of her crusade against drinking in the United Kingdom, Carrie Nation to-day booked passage for her return to America on March 12. In the meantime, the Kansas hatchet artist will make a desperate effort to have an interview with King Edward and to be received by the House of Lords. She has a temperance lecture prepared to deliver to the Lords.

Mrs. Nation explains her failure to accomplish definite results here to the lack of co-operation from the church.

"The drink evil in England is far worse than in America, especially on Sundays," she declares.

Dreyfus Home Wrecked.

PARIS—Investigation by the police to-day showed that last night's attack on the home of Major Dreyfus was participated in by 500 youths, who were inspired to the act by attending a meeting in honor of Joan of Arc.

The youths marched to the residence. One of them rang the bell, and when the janitor opened the door several score pushed by him and ran upstairs to the apartments of Major Dreyfus.

Fleet Speeding Homeward.

FUNCHAL, Madeira—The American battleship fleet is reported by wireless to have made 600 miles of its homeward journey and is in fine shape.

Roosevelt a Citizen of Rome.

ROME—The Romans will make President Roosevelt a citizen of Rome and name a principal street after some American city, probably New York or Washington, to show their gratitude for the help sent to the earthquake zone.

Wright a Marvel to French.

PAU, France—Wilbur Wright made three ascensions here to-day. On the first he remained in the air seventeen minutes. On the second trip he took M. Paul Tissandier as a passenger, and remained aloft twenty-eight minutes, while on his third trial he was accompanied by Captain Lucas Girardville, special agent of the French Ministry of War. This ascent lasted only thirteen minutes, but was faultless as a flight. Hundreds cheered the daring American aviator.

Parliament Seat for Shaw.

LONDON.—George Bernard Shaw, the brilliant Irish cynic, Socialist and writer of plays, may sit in Parliament. The Socialist party has offered him the seat made vacant by the death of Sir Andrew Mitchell Torrance.

Swinburne at Bull Fight.

LIMA, Peru.—When Rear Admiral and Mrs. Swinburne attended the bull fight as the guests of President Leguia and Senora Leguia the people gave the American a cordial greeting.

QUEEN HONORS BOSTON ARTIST

ROME, Feb. 9.—John Elliott, the Boston painter, who is a son-in-law of Julia Ward Howe, was signally honored to-day by Donnaer Queen Margherita, who visited his studio and accorded him praise for his work, among the "Ides," a large panel which will be sent to the United States and placed in the National Museum at Washington.

RICH GIRL WILL WED POOR COUNT

PHILADELPHIA, Feb. 9.—Preparations are going on for the nuptials of Miss Elizabeth L. Cochran and Count George Grout De Vernon, who is the latest nobleman to attach the fortune and hand of an American heiress.

Mr. Cochran is a retired financier, with many millions, of which his daughter will inherit a large portion. Mr. Cochran's wedding present to the couple, it is said, will be $1,000,000. The wedding will take place on February 16. The Cochrans are prominent in the highest social circles and the couple are being entertained by the Van Rensselaers, the Drexels, Cassatts and others.

Count de Vernon is attended by his close friend, the Vicomte de Brosse. The Count has not much money, but he is of a very ancient family.

40 FLEE HOTEL FIRE TO FACE ZERO WAVE

DENVER, Feb. 9.—Forty people had a narrow escape from flames in the Navarre Hotel in North Denver early this morning. Miss Minnie Schwartz, twenty years old, was rescued from her room in an unconscious state by a policeman after he had carried her through the smoke. The temperature was around zero as the scantily clad people rushed into the street.

CHINAMAN FOUND GUILTY OF ATTACK

E. Dun Jing was found guilty by a jury in the Superior Criminal Court to-day on an indictment for assault with intent to murder. Judge Bishop will impose sentence later. The prisoner is a Chinaman, and is convicted of trying to kill Ching Eng and Moy No Ten on January 12, when he ran amuck in Chinatown with a pistol and a chisel. He offered no defence.

LINCOLN STAMPS GO ON SALE FRIDAY

Friday, the anniversary of the birth of Abraham Lincoln, there will be put on sale at the postoffice in Boston and other cities one and two-cent stamps, issued specially in commemoration of our martyred president. It is a red stamp of the usual size, bearing a profile of the head of Lincoln, from the statue by Saint Gaudens, and a ribbon inscribed, "1809—February

SICK HEADACHE

CARTER'S LITTLE LIVER PILLS.

Positively cured by these Little Pills.

They also relieve Distress from Dyspepsia, Indigestion and Too Hearty Eating. A perfect remedy for Dizziness, Nausea, Drowsiness, Bad Taste in the Mouth, Coated Tongue, Pain in the Side, TORPID LIVER. They regulate the Bowels. Purely Vegetable.

SMALL PILL. SMALL DOSE. SMALL PRICE.

CARTER'S LITTLE LIVER PILLS.

Genuine Must Bear Fac-Simile Signature

Brent Good

REFUSE SUBSTITUTES.

NEW FAST MAIL FOR CHICAGO—NEW YORK

CHICAGO, Feb. 9.—A new postal regulation whereby first-class registered mail will be sent from Chicago to New York and the reverse over the twenty-hour trains of the Lake Shore & Michigan Southern railroad, will go into effect February 15.

The regulation is one that long has been desired by the large commercial houses and banks of both cities. Until the issuance of the order only unregistered first-class mail was sent to New York on the fast trains.

Sold only in sealed lead packets to preserve its delicious flavor. Ask your grocer for "Salada" Tea.

ARBITRATION BOARD FOR LYNN LASTERS

The Lynn Shoe Lasters' Union, composed of 2,000 lasters of the shoe city, are almost unanimously in favor of the appointment of a local board of arbitration to act upon all future strikes in that city. At a mass meeting which the Lynn Shoe Lasters' Union will have in Lasters' Hall, Lynn, to-morrow, it was stated on very high authority, the question of adopting the proposed board of arbitration will be favorably acted upon. The proposed board will be composed of local business men and shoe workers, and comes as the result of the settlement of the strike at the A. M. Creighton factory. Mayor Rich of Lynn will ask the city government to take action to-night on the appointment of a civic body to compose the board of arbitration.

$10,000,000 WORTH OF DOGS AT SHOW

NEW YORK, Feb. 9.—Dogs, all breeds and sizes, assembled for their twenty-third annual convention in Madison Square Garden to-day. The annual show of the Westminster Kennel Club and the dogs on the benches are said to be valued at $10,000,000. Each poodle is examined by veterinarians to be given a clean bill of health or sent back home. The exhibits of Dalmatians, Chow-chows, Dandie Dinmonts and Schipperkes surpasses and previous show.

Special Notice.

SANFORD'S ALWAYS HEALTHFUL

This is why Sanford's Ginger is the favorite of mothers and children in the relief of stomach and bowel ills, cramps and pains, colds and chills. Look for the Owl Trade Mark on the wrapper.

"The Busiest Corner on Boston's Busiest Street"

JAMES A. HOUSTON COMPANY

P. H. MAGRANE, Pres. "THE SILK STORE" P. B. MAGRANE, Treas.

New Spring Merchandise at James A. Houston Company Prices

"Price Faking" consists of selling merchandise which is really worth something, but which the plausible advertisers set forth as being worth many times its value. The shopper of today is beset on all sides with just such advertising. This store for over 50 years has stood for "VALUE, NOT PRICE," and "value received" is what each and every customer must say of any purchase here or money will be refunded.

NOTE—As comparative prices in Boston today are generally exaggerated and therefore misleading, they have been purposely omitted in this advertisement. On comparison our values will be found to be equal to, or better than, those asked for the same articles representted elsewhere as worth considerable more.

Third Annual February Sale of New Cotton Waists

Waists for House Wear Waists for Dress Wear Waists for Tailored Suits Waists for Street Wear

At an Actual Saving Averaging ⅓

The Houston method of buying Shirt Waists is to select its own laces, embroideries, choose the materials, etc., lay down the specifications for making, and picking the maker. Every Shirt Waist is made the James A. Houston way—which is not the ordinary way.

Perfection of fit is a feature of our Shirt Waists—Experience has taught us that the old-time proportion between bust and waist measure does not fit the majority of figures, so we have introduced in the manufacture of some of our Shirt Waists a new scale of measurements, thus creating for those previously unable to secure a perfect-fitting Shirt Waist that sense of comfort which comes from perfect-fitting garments—We are pioneers of this innovation.

As a result the yokes lay flat and do not wrinkle up under the neck—collars and cuffs fit and the backs are cut on especially good lines. There is no bulky fulness under the arms where you do not need it and don't want it. In short, they are just as they should be.

Batiste Waists, yoke trimmed with lace and embroidery elaborate effect, mousquetaire sleeve... 69c

Lingerie Waists, yokes trimmed with valenciennes lace, tucked back and pointed sleeve... 79c

Cotton Crepe Waists, the most desirable garment of the season for traveling, as it requires no ironing, front Lisle insertion... 1.00

Batiste Waist, front of filet and cluny insertion with rows of blind embroidery between, trimmed yoke, back and sleeve... 1.00

Batiste Waists, yoke of Irish insertion finished with eyelet embroidery, baby-tucked back, trimmed pointed sleeve... 1.00

Open Front Batiste Waists, embroidery and valenciennes lace trimming, tucks giving the full effect, clustered tucks in back, tucked sleeves... 1.00

Waists of Batiste, yoke and front smartly designed with German valenciennes lace and pin-head tucks, pointed tucked sleeves... 1.00

Batiste Waists, like cut, yoke elaborately trimmed with embroidery, panel of Irish insertion, tucked back and sleeve... 1.00

Lingerie Waists, like cut, trimmed with valenciennes lace and pinhead tucks, yoke collar and cuff inserted with Venise in an entirely new effect... 1.50

Fine Quality Batiste Waists, yoke of valenciennes lace and baby Irish insertion, the new pointed sleeve edged with lace... 1.50

Lingerie Waists, full-length Venise insertion down front, finished on sides with tucks and valenciennes lace, fancy collar and cuff... 1.50

Waists of splendid quality batiste, yoke and panels of square effect in Irish and Venise insertions, lace trimmed sleeve and collar... 2.00

Latest Model Batiste Waists, artistically designed in front, back and sleeves with Irish insertion and trimmed with crocheted 2.00 buttons... 2.00

Fine Quality Batiste Waists, like cut, entire yoke of German valenciennes lace and clony insertion, ornamented with Venise motifs, trimmed sleeve and back... 2.00

First Quality Batiste Waist, guaranteed hand-made embroidery, daintily tucked front, giving the full effect... 3.95

The New Grecian Design in Batiste Waists, cluny and valenciennes insertion in front, back and on sleeves... 3.95

Pure Linen Waists, several new and beautiful ideas in hand embroidering, open fronts, laundered collars and cuffs... 3.95

89 Manufacturers' Samples of Hand-Embroidered Batiste Waists, effective trimmings of real Irish lace... 4.45

The New Short-Yoke Waist, in excellent quality batiste, trimmings of Venise lace, tucked collar, cuffs and back... 2.50

And New Embroidered Gibson Model, trimmed with row of crocheted buttons, long tucked sleeve and lace collar... 3.00

Superior Quality Batiste Waists, artistically trimmed with cluny and valenciennes lace and Irish motifs, trimmed on back and sleeve... 5.00

Batiste Dress Waists of a high order, cluny insertions, edged with valenciennes lace in a new design, sleeve tucked and lace trimmed and mounted with crochet buttons... 5.00

New Spring Suits

First Showing

Introducing all the new and radical changes for 1909, all hipless effects, both skirt and coat, also three-piece suits, gown and skirt, plain tailor made, fancy braid trimmed or elegantly braided models in ashes of rose, raison red, reseda and sage greens, catawba, corn, ciel blue, taupe and smoke. Prices ranging from $19.75 to $150.00.

SPECIAL—Women's HIPLESS COAT SUIT—Coat 36 inches long, made of excellent quality storm serge, guaranteed taffeta lined and interlined lightly for immediate wear; skirt made in new Princess hipless model, gored, cut jet button trimming, a serviceable, dressy fad, at... 25.00 to 42.

MISSES' AND SMALL WOMEN'S NEW "OCHRE" SUITS, in satin prunella. This new model, the "Ochre," is exclusive at this store; is made in hipless effect with pointed self-trimmings, finished with soutache braid and combination buttons, hipless model Princess skirt with new "cross-cut" pieces on sides; colors navy, rose, corn and black... 25.00

New Spring 1909 Dresses

Silk Foulard Princess Dresses, 1909 Spring models, lace yoke, panel front, attractive designs on black, white, reseda and brown grounds. A limited number... 6.95

PRINCESS DRESSES OF BATISTE, 1909 Spring models, yoke and front flects of Valenciennes and Venise insertion and Irish motifs, in blue, white, pink, champagne and lavender. A limited number 6.95

Embroideries Bought at Auction

—$5000 Worth, 25% Under Price, 5c. to 1.98—

Flouncings, frontings, tuckings, ribbon bandings, allovers, corset cover embroideries, matched baby sets, insertions and edges.

Swiss and Nainsook Allover Embroideries 98c
Embroidered Fronts for the new Princess effects 98c
Swiss Edges, Insertions and Galoons 25c
Cambric Edges, 7 to 9 inches wide, hand and machine 12c
Matched Baby Sets all about half price... 8c to 19c
Swiss and Nainsook Flouncings, 18 inches wide 49c
Swiss and Nainsook Flouncings, 27 inches wide 78c
Nainsook Corset Cover Embroideries 48c
Embroidered Straight Galoons 55c

Half-Price Sale of Children's Specialty Shoes

Boys and Girls 2 to 18 Years.

One thousand pairs of these shoes just received. New and seasonable models, button and lace, divided into the following:

Three Half-Price Lots

LOT 1—Boys' Box Calf Shoes, lace and bluchercut, mannish last, soles of durable leather and good quality innersoles. Complete assortment of sizes, 1 to 5. Half Price... 1.25

LOT 2—Misses' Vici Kid Button Boots, patent calf tips and dull calf top, neat, mannish last, fair stitched with medium extension soles. All sizes, 2 to 5½. Half Price... 1.25

LOT 3—A fine line of E. C. Sceffer process all-sewed shoes in a complete assortment from children's size 5 to misses' 12. There are lace in vici kid and button in patent calf, dull top. Half Price... 95c

Final Clean-up of Winter Suits and Coats at Greatly Reduced Prices

15 Women's Serge and Worsted Suits 11.75
12 Women's Serge and Worsted Tailored Suits 14.75
14 Women's Fancy Worsted Suits 17.50
10 Women's Man-Tailored Worsted Suits 25.00
8 Misses' Wool Cheviot Coats 5.00
3 Misses' Worsted Suits 9.75
4 Misses' 50-inch Wale Cheviot Coats 15.00
5 Misses' Imported Broadcloth Coats 25.00
10 Misses' Panama Skirts 3.75
16 Misses' Serge Skirts 6.90
10 Misses' Mixture Suits 18.50

SALE OF INFANTS' AND CHILDREN'S

Wash Dresses

GALATEA DRESSES; fine stripes in blue and white and black and white, Russian style with red leather belt; sizes 2 to 6 years... 35c

CHAMBRAY DRESSES, French style, in red, pink and blue, effectively trimmed with bands of pretty plaid in colors to blend; sizes up to 6 years... 75c

PRINCESS DRESSES, mercerized madras, in a beautiful assortment of new checks and stripes, in pink, light blue, dark blue and black, smart blas bands over shoulders and down front, mounted with large pearl buttons; sizes up to 6 years... 98c

CHAMBRAY ROMPERS, tan, red and blue; yoke, collar, pockets and sleeves prettily trimmed with plaid piping... 39c

Girls' Wash Dresses

GIRLS' CHAMBRAY DRESSES, self straps on yoke and belt, piped with white P. K.; full skirt, open back, good assortment of colors; 6 to 14 years... 54c

BATES' GINGHAM DRESSES, in high neck yoke, French, guimpe or jumper styles, plaited skirt, deep hem, open back, in pretty plaids, checks and plain colors; 6 to 14 years... 95c

HAM REFUSES, ADAMS IN LINE FOR ATTORNEY

Guy A. Ham, who resigned the office of Assistant United States District Attorney a year ago to resume private practice, said to-day that he would not be a candidate for appointment by Governor Eben S. Draper as District Attorney of Suffolk county for the all interim term caused by the death of John B. Moran. His name is being persistently mentioned as a candidate.

Mr. Ham has no desire to re-enter public life in the first place. In the next place, he thinks it would not be worth while to seek the appointment for the all interim term, as that appointment is conditional on the appointee not coming out as a candidate for election at the November polls.

Meanwhile, Michael J. Dwyer, who was Assistant District Attorney under Mr. Moran, is now acting District Attorney by temporary appointment from the justices of Suffolk Superior Court. This temporary appointment holds till Governor Draper sends the all interim nomination to the Executive Council and the latter body confirms the nomination. It was first said that Governor Draper would make his nomination for to-morrow's meeting of the council, but last night the Governor said he would not do so till next week. The nomination will be over one week for confirmation.

"Wouldn't Be Worth While."

Mr. Ham is very specific in his denials of seeking appointment to the all interim term. He was asked:

"Mr. Ham, you have been suggested as a possible successor to the late District Attorney Moran. Would you take the position if it were offered to you?"

"No, sir."

"Why not?"

"Well, I'll tell you, in any event it would last only until next election, and it wouldn't be worth while. I left the public service only about a year ago, and I have engaged in private practice since. Now, you know that if a man expects to gain anything at all in the way of law practice he must attend to it. The way of law is slow."

"Finally, I might say that I have no ambition to enter public life."

Many Favor Dwyer.

Melvin O. Adams, former United States District Attorney, is mentioned as a candidate. Mr. Adams says that the question has not been suggested to him and that he has no statement to make.

Many prominent lawyers favor the appointment of acting-District Attorney Dwyer to the all interim term, but it is thought that Mr. Dwyer would decline rather than shut himself out from being a candidate next Fall for popular election to the office by now holding temporarily.

Others who are spoken of as for appointment for appointees till election are former District Attorney Michael J. Sullivan, counsel for the Boston Finance Commission till the latter body went out of office recently; Arthur D. Hill, the Republican lawyer, former Representative Walter A. Webster.

SEEK SLAYERS OF RANDALL IN BOSTON

PROVIDENCE, Feb. 9.—Two Italians who fired the shots which killed Charles Randall, the factory messenger who was held up in an attempt to steal the shop payroll, have to be hid with him, are believed to be either in Boston or New York seeking escape, or on a steamship for Europe, to-day Police Inspector John Hoar of Providence and Sergeant William Burgess of East Providence went to Boston, where Police Chief Adams and Inspector Ahearn of East Providence started for New York.

WIRELESS BILL IS RECOMMENDED

WASHINGTON, Feb. 9.—Representative Burke's bill requiring ocean-going passenger steamers to be equipped with wireless telegraph was recommended for passage to-day by the House Committee on Merchant Marine and Fisheries. It does not apply to the Great Lakes.

Have Your Breakfasts Shot from Guns

You don't know what you are missing. Try these delicious cereals, invented by Prof. Anderson.

Cereals that melt in the mouth.

Wheat and rice puffed to eight times their size, without breaking a coat or changing a shape.

Grain made digestible as never before—with every starch granule exploded.

All your folks will delight in it. Don't go longer without it. There's nothing else half so good.

Quaker Puffed Wheat, 10c

Quaker Puffed Rice, 13c

We put the whole grain into guns, and seal them. Then we revolve the guns, for one hour, in a heat of 550 degrees.

The moisture in the grain turns to steam, under terrific pressure. Then the guns are fired.

The millions of starch granules explode into particles, so the digestive juices act instantly.

But the wheat or rice berries remain shaped as before, only eight times as large.

Order a package—see this curious food.

All the Patents are owned by The Quaker Oats Company.

Maxim, in Amazing Test of New Invention, Shows How U. S. Army Rifle Is Made Noiseless

EXTERIOR VIEW, SHOWING GUN ATTACHMENT.

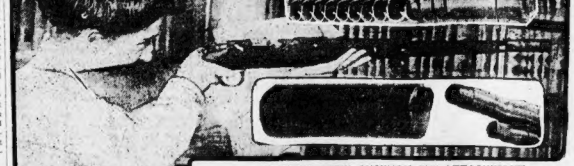

GIRL FIRING "NOISLESS GUN."

Wonderful Demonstration Shows "Silencer" to Be True to Its Name.

NEW YORK, Feb. 9.—The mysteries of Hiram Percy Maxim's "noiseless gun" have at last been explained. In a remarkable series of tests in the office of his lawyers, at No. 38 Park row, the inventor established his boast of silent warfare in the future.

The guns which he used in his experiments were the regulation weapons of the leading armies of the world. Unmuffled, the terrific report resounded throughout the building and police interference was threatened on several occasions.

Girls Undisturbed.

But with the silencer attached, all was changed. The only report after the firing of the powerful weapons was the dull ping of the powerful bullets plowed into the specially constructed sandbox fitted to check them behind a target. Several girls in an adjoining room worked undisturbed throughout the test.

Centrifugal force is the principal on which the "silencer" is based. The sudden explosion of gases after the discharge Mr. Maxim explained, was responsible for the noise. With his invention attached the gases are taken up by a series of specially constructed "turbine cylinders" arranged in a steel tubular, which is fitted to the end of the gun. They are made to whirl around, escaping slowly, and there is no noise.

"It is the same principle as whirling water in a basin," Mr. Maxim explained. "While the water is whirling about, it escapes but very slowly."

Hardly Any Recoil.

In substantiation of his claim that the recoil was lessened more than 90 per cent., the inventor had Agnes Reilly, one of the office stenographers, fire the most powerful gun used in his demonstrations. The shock was so slight, she declared, as to be hardly noticeable.

The United States government, the inventor said, is considering his invention, and an offer has been made to supply President Roosevelt with one of the silencers, to be used on his African hunting trip.

SODEN MADE ILL BY HALF MILLION SUIT

Continued from First Page.

is placed at about November 11, last, when it is charged that Soden called on Mrs. Small in the absence of her husband.

The declaration filed in court is as follows:

"On July 31, 1889, I married Laura M. Patterson and thereafter enjoyed her society, love, care and affection as my wife; that the defendant entered plaintiff's home and grossly and totally disregarding the plaintiff's rights, alienated the affections of plaintiff's wife from her husband, all to the plaintiff's great damage."

Won Wife's Affections.

Subsequent to the 31st day of July, 1889, the defendant came to plaintiff's house, and there visited the wife of the plaintiff in his absence on the 11th day of November, 1908, and at divers other times, alienated her affections, thereby depriving plaintiff of the society, health, love and affection of his wife to the plaintiff's great damage.

Subsequent to the 31st day of July, 1889, the defendant came to plaintiff's house as a guest and drugged and rendered plaintiff and his wife unconscious and attacked his wife.

Subsequent to the defendant enticed the plaintiff's wife from her home and alienated the affections of the plaintiff's wife to the plaintiff's damage.

FREDERIC L. SMALL.

Lawyer Libby was questioned about the case, said:

"The papers filed tell the case specifically enough for legal purposes and that is sufficient for us. We have nothing more for details until the matter comes to a public hearing. It has been the case only a few days, whereas the first papers have been on file since the middle of June time."

Lawyer Libby was county attorney in Portland, Maine, from 1886 to 1900 and previous to that time was assistant county attorney for a term of years.

Soden Ill At His Home.

A reporter called at the handsome home of Mr. Soden to-day in expectation that he was the bell a young woman, apparently a maid, responded.

"Can I speak to Mr. Arthur Soden?" he asked.

"Mr. Soden is not able to see anybody," was the reply. "He is ill."

The reporter asked to see Mrs. Arthur Soden. A woman came down and while is slight and rather frail. Her hair is perfectly white. After her appearance marked by worry. She was dressed plainly in a black silk gown. She spoke in a gentle voice that trembled a little.

"Is this Mrs. Arthur Soden?" was asked.

"Yes," she replied. "what can I do for you?"

"What can you tell me about the suit against your husband for the alienation of affections of Mrs. Small?"

"I refuse to discuss the matter in any way."

"Do you know the Smalls?"

"I know nothing about them, and I do not wish to know anything."

This was said with a decided sharpness and finality.

"Can I see Mr. Soden?"

"No, he is confined to his bed."

"Is he really ill?"

"Well, he is kept to his bed."

Hidden From Visitors.

By this time Mrs. Soden had reached the door toward which she had been gradually making her way, the conversation having taken place in the hallway.

"This is all I can say," she snapped, and she opened the door.

The reporter talked with a girl member of the household over the telephone.

"Can I speak to Mr. Soden on the phone?" she was asked.

"No, Mr. Soden cannot leave his bed and it would not do any good, anyhow, because he is suffering from trouble with his ears and he cannot hear over the phone."

Neighbors declared that Soden has not been out of the house much of late and then only on sunshiny days.

Mr. Small is a native of Maine. He came to Boston about twelve years ago and obtained employment as a hotel clerk. Later he became what is known as a door broker; that is, he accepted commissions and entered them through other brokers.

Small has been married twice. He and his present wife are not living together. Her whereabouts are not known. Small is a crack and checker player of skill and attends the meetings of the Boston Chess Club.

Friends Surprised at Suit.

Friends of both of the litigants in the case attributed the action of Small to some brokerage transaction. They were shocked to-day to learn it grew out of domestic trouble.

Soden is in business at No. 410 Atlantic avenue. He is a director in the following companies: Bay State Hardware Company, Boston & Florida Mining and Development Company, Clarke Manufacturing Company, Commercial National Bank, and president of the Columbus Avenue Trust and the Mt. Mansfield Electric Railroad Company.

BRING REPORT OF DISABLED LINER

NEW YORK, Feb. 9.—The steamer Victoria de Larrinaga, which arrived to-day from Glasgow, reported that she had sighted a steamer which appeared to be in distress, off Martha's Vineyard, yesterday morning. The steamer had a black funnel lettered "S." She lurched heavily and appeared to be and looked as if she would founder.

The Maritime Exchange received information of a steamer in distress in the neighborhood of Martha's Vineyard, and masters generally do not believe that any vessel has been lost.

BENTON, ILL., BANK TRAFFIC IN WEST

WASHINGTON, Feb. 9.—The comptroller of the currency announced to-day that the Coal Belt National Bank of Benton, Ill., had closed its doors by action of the directors.

REVIVAL PLEA ASKS WORK FOR UNEMPLOYED

At the Chapman-Alexander noon meeting at Tremont Temple to-day the Rev. Herbert Johnson asked that citizens put their Christianity to the test and give work to those unemployed, connected men, who needed it at once.

"It is one thing to talk about believing in Jesus Christ," said the clergyman, "but it is pretty hard to believe in Jesus Christ if there is nothing in the stomach.

"I want work for three men immediately. One of the men has been out of work for several months, has a wife and five children, and the whole support of the entire family falls upon a sixteen-year-old girl."

The feature of the big meeting today was the return of Ernest W. Noice, the soloist, who has had an operation on his throat. He is thin and worn. He sang several times very effectively. Mrs. C. F. Goodsell, Mr. Chapman's daughter, also sang. One of her selections, "Shadows," was a request number.

Meeting for Shop Girls.

The whole noon meeting on Thursday is to be given over to women, with the entire floor reserved for shop and office girls.

The following notice was given out to-day:

Reports have reached headquarters that unauthorized persons are soliciting money in Cambridge and Somerville for the day of rejoicing. The chairman of the special committee on day of rejoicing, Mr. Allan C. Emery, asks the newspapers to state that they will be to solicitation whatever of contributions. Nor will any be made to the churches. Those who desire to contribute money are requested to make their contributions to the nearest church in which group meetings are held on Thursday, February 11, and the contributions will be received by the group committee on the day of rejoicing.

F. W. HARGER,
for Publicity Committee.

Speaks at Home for Aged.

Rev. George R. Stair, the evangelist at Jamaica Plain, spoke to-day at the Home for Aged Couples, Walnut avenue, Roxbury. To-morrow at 1 p. m. he will speak at the College of Liberal Arts, Boston University, and at 7 p. m. at the noon meeting in the Baptist Church, Dedham. On Friday he will preach to the employees of the Dedham Insane Hospital, at about 12:30 p. m.

Next Monday and Tuesday he will preach at Faneuil Hall and on Wednesday next week will close his campaign by speaking at the Sturtevant Blower Works at Readville.

Regular army soldiers from all the forts in Boston will make a picture at the revival campaign service in Tremont Temple to-night. Arrangements have been made to seat a large delegation of the buncomts, and there will be a special section for them.

On Tuesday, February 16, in Ford Hall at 5:30 p. m., will be held a business men's luncheon. Each affiliated society may delegate five laymen. Governor Draper, Mayor Hibbard and other distinguished men will be present.

Dr. Chapman and Mr. Charles M. Alexander will be present and Dr. Chapman will address the meeting. It is expected that about 700 will be present, to represent all the affiliated churches.

Women Hose Shop Meeting.

The committee on the Day of Rejoicing requests that all donations and all provisions and groceries be sent to No. 12 Somerset street, which will be used as a storehouse.

A shop meeting was held at the Boston Woven Hose Company, Canobridge, at noon, to-day by Lawrence Greenwood.

A conference on personal work held by Ralph C. Norton at 4 o'clock this afternoon.

Rev. and Mrs. William Asher hold a service at the Soldiers' Home, Chelsea, this afternoon.

A new independent group, which will cooperate with the simultaneous campaign, has been organized in Winchester by the First and Second Congregational, the Baptist and the Methodist churches.

The regular services will begin on Sunday and will continue two or three weeks. The preacher will be Rev. A. J. Smith of New York. There will be preliminary services to-morrow and Thursday. Rev. Thomas Sims and Rev. Thomas E. Scoville, both of Melrose, will preach.

Ashers Visit Car Shops.

Mrs. Asher talked to the inmates of the Home for Intemperate Women this afternoon. The Ashers will conduct a service at the Bowdoin Tabernacle to-night.

The workday noon they will be at the Mystic Wharf car shops and will also speak at Charlestown to-night and at the Emmanuel Walnut Avenue Baptist Church on Thursday.

Devotional Day will be observed by the Evangelistic Revival Campaign on Saturday at People's Temple. This is for the day of preachers of Boston and for public school teachers. Dr. Hanna and professors at Harvard, Technology, Boston University, Wellesley, Simmons, New England Conservatory of Music and Emerson College of Oratory.

HEALS ITCHING FLESH.

Both X-Zalia Soap and X-Zalia Liquid Act Wonders Cleansing the Skin.

Ambrose Ridd, 818 Overton st., Newport, Ky., positively cured his case of eczema of five years' standing by using X-Zalia liquid and X-Zalia soap. This cure was made in less than two weeks. X-Zalia soap and X-Zalia liquid preserve, cleans and heal the skin, and will heal any rash or sore on the face, hands, scalp or body as no other remedies can. All druggists sell X-Zalia liquid (50 cents) and X-Zalia soap (25 cents), which shows such wonderful action in healing the flesh. Try them.

Read the "Want Ads" Next to Last Page.

ADOPTED GIRL NAMED IN NEW HADLEY WILL

In settling up the estate of the late Benjamin Hadley, late recluse, of Somerville, said to amount to nearly $500,000, one of the strangest legal tangles has been encountered. It is said that among several wills and codicils purporting to have been authorized by Hadley is a new one showing that he had an adopted daughter.

Hadley, who died December 16, 1907, left, by a will naming Judge M. F. Farrell of Boston as executor, his estate to be divided among his nephews and nieces. Later he is alleged to have made a will in which he left the bulk of his estate to Mrs. Elizabeth Moore Buckley, wife of Dr. Henry Rodgers Buckley of Trowbridge, Wiltshire, England, and several of her relatives by the name of Fisher. A large codicil left $10,000 to President Roosevelt. The President promptly declined the money.

There are four wills, the last of which has not yet been filed. The first will filed was that naming Judge Farrell as executor. Two of Mr. Hadley's nephews then filed duplex of entered. Then the two English wills appeared, in which money was left to English relatives and to the President of the United States.

None of Hadley's American relatives or attorneys ever heard that he had an adopted daughter, and no public speculation exists to-day, many believing that an investigation into the tangle will develop a most remarkable state of affairs.

SAYS HE NEVER PAID OWN BILLS

February 5, 1909.
BRANCH WALKER, 187 Falcon street, East Boston, Mass.
WALTER J. WALKER.
February 8, 1909.

THIS IS TO CERTIFY that my husband, WALTER J. WALKER, has never paid my bills. We were married five years and have worked four and one-half years to support ourselves and will say nothing against living with my husband at 182 Falcon street, East Boston.
MRS. FRANCES WALKER.

These two advertisements appearing one after the other in Boston newspapers to-day excited a good deal of comment. A reporter went to the home of the Walkers and found the husband at home. He is a mechanic and earns good wages. He had returned home for his luncheon, but neither his wife nor any luncheon was there.

"I was simply forced to put that advertisement in the paper," said the husband. "I have been up to the credit houses and my pay has been attached.

"She simply could not handle money. You would think I had to stop her some way. So I put in that advertisement. I have always supported her and if she would not go out to work herself, I was willing to go on supporting her. I have supported her and am perfectly willing to continue to do so."

"Where is your wife?"

"She left me. I came home and and the house cold and she was missing. I have not seen her since."

ORDERS DIVORCE LIBEL DISMISSED

Mrs. Sadie A. Very will not obtain a divorce decree from her husband, according to the order by Judge Stevens just filed in Salem, although she obtained a decree nisi in June last. Her libel is now dismissed. Mr. Very objected last month to the decree being made absolute, and stated that he was satisfied in the action by her acquaintance with Benjamin H. Cortiss of Gloucester. The couple now are well known in Salem, Beverly and Gloucester.

CALLED BRIDE TO HEAR SUICIDE SHOT

NEW YORK, Feb. 9.—After calling over the phone to his bride of six months the report of the revolver shot, Alberto Bellgundi, a young Spaniard, manager of the Universal Mutual Institute, attempted suicide by firing a bullet into his side.

Bellgundi's home life is said to have been a troubled one, and less than four months after the ceremony he and his bride agreed to live apart.

NEW ARCHBISHOP FOR NEW MEXICO

ROME, Feb. 9.—Auxiliary Bishop John Baptist Pitaval of the Santa Fe diocese has been made archbishop of the diocese, and the Right Rev. Mgr. John Gilmes, rector of the Cathedral of the Immaculate Conception in Syracuse, N. Y., has been made coadjutor bishop to the Right Rev. Patrick A. Ludden, bishop of the Syracuse diocese, according to a statement issued at the Vatican to-day.

FINED $75 FOR OVERSHOES THEFT

For stealing forty pairs of rubber overshoes from the Boston Rubber Shoe Company, to which he pleaded guilty, James T. Lawlor of Everett, Mass., was fined $75 by Judge Charles M. Bruce in the Malden District Court to-day.

RICH MERCHANT STRUCK BY AUTO

NEW YORK, Feb. 9.—John Underwood, forty years old, wealthy proprietor of a chain of stores throughout the United States, was struck by an automobile to-day in front of the new Grand Central Hotel at Broadway and Thirty-first street, where he is stopping, and seriously injured. He is suffering from concussion of the brain and scalp wounds.

FOUR MINERS DEAD UNDER TONS OF COAL

MAHANOY CITY, Pa., Feb. 9.—Caught in a sudden rush of coal while trying to start a mine car, Patrick Nicholas Dalehouse, John Maley and three foreigners were entombed to-day and smothered to death. The bodies have not yet been recovered.

FLANNELETTES

Women's flannelette nightgowns at greatly reduced prices, 49c, 75c, 89c, also short skirts, 39c, 45c. PALMER'S, 37 Temple place, over Winship Elite elevator.

Read the "Want Ads" Next to Last Page.

MISS TILLY CLARK, LEADER IN DANCE BY PHONE GIRLS

Telephone girls in Greater Boston are anticipating the dancing party to be given in Howe Hall, Friday evening, February 12, by three of their number. Fifty of the girls will act as aids. The affair is under the direct auspices of the Orpheus Club. Three toll operators at the Main Exchange are members of the club.

This is the second dancing party given by the telephone girls and under the direction of the Orpheus Club. Prominent among the workers, and one who is to act as an aid, is Miss Tilly Clark of Warren street, Roxbury.

Walter Mallen, inspector of toll lines at the Main Exchange, will act as floor director, and Miss Catherine Collins is to be the chief aid. The three remaining aids of the Orpheus Club are Miss May Mahoney of No. 21 Prince street, Miss Cora Desmond of No. 112 Willow street, Cambridge, and Miss Bella Brown of No. 122 Berkshire street, Cambridge.

IN COURT, DESPITE $18 FOR FRIENDSHIP

Although they paid an arbitrator $18 to restore friendship between them, Samuel Cohen and Benjamin Segle, both of Suffolk square, Malden, were arraigned in the Malden District Court to-day to answer to a charge of mutual assault. According to Patrolman Burke of the Malden police, Cohen and Segle indulged in a fight, were arrested and later released on bail. Then they went to a mutual friend and each paid him $9 to restore mutual friendship between the two. The case was continued until Friday.

Filene's AUCTION

Washington and Winter Sts.

Filene's AUCTION

Washington and Winter Sts.

The Tunnel Bargain Basement

No Other Store in the World Like This.

Wednesday, February 10:

Out of hundreds of lots for Wednesday, here are just a few examples:

Women's 2.50 and 5.00 Wash Skirts, 1.49

Women's 12.50 English Eyelet Embroidery Dresses, 7.36

Women's 25.00 Cloth Princess Dresses, 9.75

Women's 25.00 Messaline, Foulard, Linen and Lingerie Dresses, 13.75

Women's 50c Sheer Gauze Lisle Hosiery, 25c

Women's 50c Spotted Chiffon Veils, 29c

Women's 25c Swiss Ribbed White Vests, 12½c

Women's 75c Ribbed Union Suits, 42c

Women's 1.75 White Skirts, embroidery trimmed, 95c

Women's 1.39 Nainsook Combinations, 85c

New Lots of Goods Every Day.

No Other Store Like This in the World

The Automatic Price Reductions

We expect the first price will sell out the lot.

By any chance should part of a lot remain unsold at the end of two weeks

Then begin the Automatic Price Reductions:

Beginning 3d Week—1-4 Reduction

Then—should any be left—

Beginning 4th Week—1-2 Reduction

Then—should any be left—

Beginning 5th Week—3-4 Reduction

All should be sold by this time. Should any be left, however,

They will be given away.

NOTE: Every price tag is stamped with the date the article was received, so that it will be very clear just what the proper reduction should be in every case.

Small lots of merchandise that, under the above rules, have not sold will be given away to some charitable institution, this week, and every week hereafter. It will probably happen that Reductions taking place every day. See to-day's new prices on lots not advertised.

The Filene guarantee of dependable quality with everything sold

GARDNER PUTS CANNON WAR UP TO ROOSEVELT

WASHINGTON, Feb. 9.—House insurgents, 29 strong, have agreed on a plan of action for taking from the Speaker the appointment of committees and controlling the large power vested in the committee on rules.

Representative Gardner, of Massachusetts, one of the leaders, laid the plan before President Roosevelt to-day.

Other members of the insurgent faction will submit a minority report. Its main question may be shortly taken into the House in the form of a resolution. In brief, the plan is this:

Vesting the power of appointment of committees and their chairman in a committee of 15, nine Republicans and six Democrats, chosen from the House by territorial division, so that each section of the country may be represented. The committee will be known as the "committee on rules and committees."

Another stipulation is that on one day each week, to be known as "Calendar Tuesday, will be set apart for action on general measures of importance, whether approved by the Speaker and the "committee on rules and committees" or not. On that day no consideration of an appropriation bill is to be permitted.

The twenty-nine insurgents who signed this agreement are:

Boyd, Nebraska; Cary and Cooper, Wisconsin; Davis, Minnesota; Ellis, Missouri; Esch, Wisconsin; Fowler, New Jersey; Gardner, Massachusetts; Graham, North Dakota; Hayes, California; Hepburn, Iowa; Hubbard, Nebraska; Hubbard, Iowa; Kinkaid, Nebraska; Lindbergh, Minnesota; Madison, Kansas; Nelson, Wisconsin; Marshall, North Dakota; Needham, California; Nelson, Missouri; Norris, Nebraska; Pearre, Maryland; Reid, Wisconsin; Willard, Nebraska; Steenerson, Minnesota; Volstead, Minnesota; Waldo, New York, and Ransom, Iowa.

CLEVELAND BROKER COMPANY ASSIGNS

CLEVELAND, O., Feb. 9.—Lamprecht Brothers & Co., one of the largest brokerage houses in Cleveland, to-day made an assignment for the benefit of creditors. Judge Thomas H. Hushnell, assignee, who is under $250,000 bond, says the assets will prove to be between $50,000 and $75,000 more than the liabilities.

NAVAL BOARD HEARS BILL OF COMPLAINT

Samuel D. Butters of this city, who a year ago paid $36,400 for the old gourmont floating dry dock at Portsmouth, N. H., and then burned it on the shores at Kittery Point, Me., to get the metal it contained, wants the government to refund the $29,000 he was compelled to pay when Navy Department Butters alleges that he was misled in information furnished by naval officials before the sale. The board of inquiry in the case is sitting at the Portsmouth Navy Yard, where evidence is being taken.

POLICE INVESTIGATE 8,500 FOR JURY DUTY

Special details of policemen from every station in the city to-day began an investigation of the 8,500 Boston men who were recently picked out by the Board of Election Commissioners for jury service. The officers are required to make a detailed report of each person investigated.

FELLOWS' DYSPEPSIA TABLETS 10 DAYS. PAIN OINTMENT is guaranteed to cure any case of Piles, Itching, Blind, Bleeding Piles in 6 to 14 days or money refunded. 50c.

DRANK POISON AFTER SHE SHOT FORMER SUITOR

NEW YORK, Feb. 9.—Ernest Schwaman, a grocer, was shot early to-day by a young woman, who was arrested after a chase by the police, and who later swallowed poison and is now in a dying condition in Harlem Hospital.

With the revolver concealed in her muff, the woman, who gave her name as Martha Ericsson, went to Schwaman's place of business and, without a word, fired three shots into the grocer.

The poison which she took in a cell at the police station, was concealed in her clothing. She was taken to Harlem Hospital dying.

"Open have probably killed that man," said the policeman.

"I hope I have," screamed Miss Ericsson. "He should die. That man has promised to marry me and he broke his promise. He has ruined my life. He took me away from my home, and a man who does that sort of thing shouldn't be allowed to live."

The woman then told how she had been in waiting for Schwaman for hours. The injured man, and his brother William are proprietors of the Third avenue grocery.

"There was never any question of my marrying Ernest," the woman said, "until three weeks ago. Then his brother, William, his partner in business, came between us.

"Ernest was all ready to make me his wife suddenly he stopped calling on me and I was left alone to do the best I could, in timely friends and disgraced.

Schwaman was hurried to the Harlem Hospital where an operation was performed for the extraction of the bullets. While his condition is precarious, the physicians say he has a chance to recover.

RICH MINING MAN ROUTS THUG BAND

NEW YORK, Feb. 9.—Edward Cullinane of Dawson City, who is said to be a millionaire mining man, had a desperate fight with four thugs in Chatham square early this morning, and succeeded in beating them off after they had got $50 of the $6,000 he had in his pockets. Cullinane pursued the fleeing quartette and caught one, whom the police identified as the original of a rogues' gallery portrait. Cullinane was quite severely beaten in the affray.

SWIFT'S DAUGHTER WINS DIVORCE FIGHT

CHICAGO, Feb. 9.—Mrs. Ruth May Everest, daughter of the late Gustavus Swift, multi-millionaire packer, and herself worth $5,000,000 in her own right, was to-day granted a divorce by Judge Gibbons on grounds of desertion. Her husband, Ernest Hammond Everest, entered a general denial.

Washington Briefs

Corteleyou to Take Rest.

George B. Corteleyou, Secretary of the Treasury, will take a month's rest when he hands his portfolio to Franklin MacVeagh. He will take charge of the Consolidated Gas Office of New York.

President Favors Wireless.

President Roosevelt sent a message to Congress declaring that the navy be compelled to use wireless telegraphy.

Andrus Declared Sane.

Morris S. Andrus was declared to be sane again by a jury in the United States District. He was committed to an asylum a year ago.

Perkins Has New Shot.

Senator Perkins has prepared a broadside for President Roosevelt and may fire it to-day. He denies that he has been instrumental favoring more ships says he don't want them all built at once like the President.

President Thanks Mrs. Rhodes.

The President has sent a letter to Mrs. A. W. Rhodes of Los Angeles thanking her for the denial that he struck her daughter's horse. He said he had never dealt it, as it was so absurd he did not care to dignify the malicious tale with any notice.

STORIES OF THE SINGERS

MISHAPS IN GERALDINE FARRAR'S PATH TO FAME

MISS GERALDINE FARRAR.

NEW SHOWS IN OLD PLAYHOUSE

The following story of the struggles to success of Miss Geraldine Farrar, Boston's own grand opera star, is the first of a series of articles by the MAGAZINE'S musical critic, entitled "Stories of the Singers."

By Charles Henry Meltzer.

This is The patroness of heavenly harmony.

The troubles which have come to Geraldine Farrar happened, not, as in most cases, before she had made her way, but after.

Life, on the whole, was fairly smooth with her while a child, she went to school in the Bostonian suburb of Somerville, Mass.

Her father, a well and favorably known lawyer, took a great deal of sport—was his own lookout. Both of sport—was he, perhaps, the only member of the family without a mighty baseball player. Her mother, who completes her own trio, was a good, old-time, matches her from the swing when she is on the stage, and never as a singer, though she made little secret of her musical gifts.

It was she, said, indeed, of Geraldine Farrar that, in a measure, she inherited talent from both sides of her family. From her early youth she began to take lessons, or at least understood, that she should study with a view to becoming an opera or concert singer.

Her home was in Philadelphia, which she left when she was about four, she went to New York to study with Mme. Long, a great artist, who had consecrated her life to the development of true vocal art.

Later she took lessons in Washington, where she boarded for a year or more with another distinguished singer.

Temperament and Tenacity.

As she would herself confess, she was full of faults, though full of hope, when, with her parents' consent, she went to Paris to prepare herself for the stage. She had temperament and tenacity, and she had that most precious of all gifts called individuality. Possibly (who knows?) she had more than her right share of each. And this, perhaps, it was that made it seem so hard for her professor, a believer in discipline and no lounger of stage tradition.

In the case of the young American only a few weeks, or months, to convince herself that she was wasting time in trying to master her art on her teacher's model. Having decided that, she declared her mother to leave Paris with her for Berlin.

She spoke no German, and she had no idea what she would do when she got to Germany.

But her intuitions had not misled her when they suggested her new departure. For in remarkably short time she acquired a smattering of the language of Goethe, made the acquaintance of some useful friends and at a reception given by one of them met Graf von Hochberg, then intendant of the Court theatres, including, of course, the Opera House.

The intendant heard her sing, grew interested in her and asked her whether she thought she could master enough German in ten days to interpret Elsa and Ortrud from "Lohengrin," for him. Though prompted for a moment to say "Oh, yes, it is so sudden," she prepared herself for the ordeal and made so excellent an impression at the private hearing which Graf von Hochberg gave her at the Opera House that she was at once offered a three years' engagement.

That was the beginning of her career and—of her worries.

For, as those in her confidence could tell you, hardly once during her association with the great Berlin house has she gone on the stage without having been denounced and sometimes terrified by anonymous letters from rivals in her company.

Box Containing Explosive.

Once her suspected enemies sent her a box containing an explosive bomb. Happily some one opened it before it had done her harm. The police are still looking for the sender of that box.

On the other hand, she won the admiration, it is said, of more than one High Personage. While around her dressing-room

Meanwhile she had sat—well, not exactly at the feet of Lilli Lehmann, but in her classes, and had sung part of the lighter Italian Wagnerian rôles first in Italian, then in German—at the Opera House.

Despite her versatility and her mistakes, both natural at her age (she was only about eighteen when she made her début, as Marguerite, in "Faust") she was treated with kindness and encouraged by the Berlin public, though rarely by the Berlin critics. That was a matter of devotion to the Prussian capital.

Many years have now gone, she sang for a time with Scotti and Caruso, in Paris, at the Grand Opera House, she appeared as Elsa, Marguerite and Juliette. At the Opera Comique, too, she sang, without marked success, in "La Clown." When she leaves us for a space, she will return to the Opera Comique and interpret the Zerlines and Violettas at that theatre, till she is needed here.

It was two years ago she appeared, for the first time, as Juliette at the Metropolitan. You have not forgotten the fluttering she caused.

And she is likely to cause more flutters. For she is restless and she is gifted and she is ambitious.

RIVAL RULERS EXCHANGE KISS AFTER MEETING

BERLIN, Feb. 9.—King Edward of England, accompanied by Queen Alexandra, made a triumphal entry into Berlin to-day. It being the first state visit of a British monarch to Berlin in nearly two centuries.

Royalty and common people alike joined in a demonstration of welcome, and but for the counter move by thousands of German Socialists, there was no outward show of the anti-British feeling that permeates a large part of the German public.

The Emperor and Empress, together with Prince Buelow and many dignitaries of state, were at the railway station to welcome King and Queen here.

When the King alighted, the Kaiser impulsively embraced his royal uncle and kissed him on both cheeks.

King Edward passed on to kiss the hand of the German Empress, while the Kaiser raised the gloved hand of the Queen to his lips.

After the usual ceremonial introductions the King and Kaiser entered a gorgeous state coach, drawn by eight black horses, and were driven to the imperial palace.

The route lay through the Tiergarten, the great park of 700 acres. This part of the route was lined with veteran German soldiers in their old uniforms, then by members of the ancient guilds in their picturesque medieval costumes and by school children.

On leaving the Tiergarten the monarchs reached the Brandenburg gate, where Mayor Kirschner, assisted by the aldermen and city councilors, offered a formal welcome.

Ten big Socialist meetings were held yesterday in the King's arrival, and were dismissed just as the procession started. The Socialists by thousands joined the crowds on the streets, and though there were frequent hostile cries sounded, no violence was attempted.

HATTERS' OPEN SHOPS FAIL

NEW YORK, Feb. 9.—"Every factory opened this morning when the whistle blew and began to manufacture hats," said Milton Dammann, secretary of the associated Hat Manufacturers, to-day. "Seven were put to work in every factory where strikes had been declared."

The efforts of the operatives hatters, which has been in progress now for over three weeks, because of the withdrawal of the union label, has settled to a steady struggle, and the open-shop policy of the factories by the manufacturers under the open-shop system was the second move in the big battle.

Samuel Mundheim, president of the Associated Hat Manufacturers, says that the outlook was not encouraging, only four men reported for work at his factory, which employs about 450 hands, Roelofs of Danbury, both Keeler's and Newark indicate the same condition. At Danbury and Bethel about a thousand men are out. To-day, when an opportunity to resume work was given, only two hundred men reported. Several of the factories promptly closed again.

49 TEAMSTERS ARE FINED; 9 DISMISSED

On account of the new amendment to the traffic regulation which went into effect yesterday, a total of forty-nine persons charged with stopping vehicles carrying passengers in restricted streets were dismissed to-day in Judge Sly in the Municipal Criminal court. There were fifty-five cases in all. Forty-eight teamsters were fined $5 each, one fined $10, three cases were placed on file. Four were fined $1 and nine dismissed. Senator James H. Boyle and Representative Ely to be heard in the case of John W. Maginnis, who was charged with driving a team without a delphine. Senator Boyle told the court that the boy was poor and the only support of the family. His case was placed on file.

SALARY RAISE FOR HEALTH BOARD MEN

Dr. William H. Davis, employed in the health department as a medical inspector, and Fred S. Davis, a clerk in the same department, will benefit by increases in salary allowed by Mayor Hibbard to-day. Dr. Davis is advanced from $1,200 to $2,000, and Fred S. Davis, who has received a salary of $1,600 annually, is advanced to $2,000.

Local Briefs

That ancient game of exchanging a roll of bills of large denomination was worked on Andy Kisk of Columbia, a Hungarian farmer on his way to Germany, and it is said that $90 was taken from him. The victim found Andy at the steamship pier. He was going home on the Ivernia to-day.

James A. and Frank Leighton got a $1,685 verdict against "Low" Dockstader in the Superior court to-day. Judge Cross. They allege breach of contract and asked for $5,500.

Owen McNeill, sixty-two years old, of No. 55 Porter street, Cambridge, went through the Charles river ice while taking a short cut before the Boylston street bridge. Russell Gates of No. 230 Hillsboro avenue went after him and also went through the ice. Andrew Waddell, Burt Sullivan and Thomas Higgins got them out with ropes and ladders. McNeill is in the Cambridge Hospital in a serious condition.

A dog which acted as if it were mad ran into the 10-cent shop in Union square, Somerville, on Monday night and scared frightened saleswomen and patrons. Policeman William Johnstone shot the dog.

CASTORIA

for Infants and Children.

Castoria is a harmless substitute for Castor Oil, Paregoric, Drops and Soothing Syrups. It is Pleasant. It contains neither Opium, Morphine nor other Narcotic substance. It destroys Worms and allays Feverishness. It cures Diarrhœa and Wind Colic. It relieves Teething Troubles and cures Constipation. It regulates the Stomach and Bowels, giving healthy and natural sleep. The Children's Panacea—The Mother's Friend.

The Kind You Have Always Bought
Bears the Signature of
Chas. H. Fletcher

POCCCARDI, NEW ITALIAN CONSUL, ARRIVING TO-DAY

Signor Gaetano E. Poccardi, the new Italian consul in Boston, arrived to-day at this port on the, Canopic, in company with a number of refugees from Messina.

When asked about the charges made against authorities and soldiers at Messina, he said:

"I will not say one word about it, for I know nothing. I was in Turkey when the earthquake happened, and I will say that I am delighted to have been sent to Boston. This city is considered one of the prizes in the Italian consular service."

The Canopic brought more passengers to Boston than have arrived in this port on any ship since the Fall of 1907. There were thirty-one in the saloon, 321 in the second cabin and 1,279 in the steerage.

Among the Bostonians aboard were Mr. and Mrs. J. H. Richards and Miss H. M. Segrieo.

FRANCE AND GERMANY SIGN MOROCCO PACT

PARIS, Feb. 9.—France and Germany to-day signed a far-reaching agreement concerning Morocco, thus banishing a spectre which for years has loomed up intermittently in the way of friendly relations between the two countries.

Of more importance still, perhaps, than the actual settlement of pending difficulties and the harmonizing of views concerning Morocco is the moral effect of establishing a broad basis of friendly relations between two nations which have been separated, so to speak, since the disastrous war of 1870.

The agreement guarantees the integrity of Morocco and insures perfect allegiance to the terms of the Algeciras act. France recognizes Germany's economic interests in Morocco, while Germany recognizes the particular political interest of France there.

VAUDEVILLE ACTRESS CENTRE OF REUNION

The presence of Mayme Remington as one of the headliners at the Orpheum theatre this week is particularly appreciated by a company of young persons who spend their Summers at Auburn, N. H., and who this evening will hold a reunion in Catholic Union Hall. For several seasons Miss Remington has passed her vacations at Auburn, and she numbers among her closest friends those made in the little New Hampshire town. A few days ago, when the reunion was at first proposed, an invitation was sent to Miss Remington. She was able to accept and to-night after her act at the Orpheum she will dash in a cab to Catholic Union Hall.

GILCHRIST CO. GIVES PRIZES TO-MORROW

The Gilchrist Company, Washington and Winter streets, announce to-day that to-morrow afternoon at 3 o'clock they will award the prizes to the winners in their art embroidery contest. The awards will be made in the millinery section on the second floor of the building.

WHAT IS GOING ON IN BOSTON TO-NIGHT

Cinderella dance, Hotel Somerset.
Dilettante concert, Chickering Hall.
Concert by 20th Department, lecture by Louis Green, Faneuil Hall.
Banner, Council of Jewish Women, Hoffenbrau Hall.
Whist party, People's Institute, No. 1,136 Tremont Row.
John F. Moors on new city charter, Massachusetts Reform Club.
Ball of Leopold Morse Company salesmen, Howe School.
Dance, Ladies' Auxiliary, National Association Letter Carriers, Columbian Hall, Dorchester.
Jamaica Club minstrels, Eliot Hall, Jamaica Plain.
Lecture, Architectural and Literary Society auxiliary, Longfellow Hall, Roxbury.
Lecture, Boston Latin School, Boston University, Rhoads gym.
Ball, Roxbury Young Folks' League, Intercolonial Hall.
C. H. Rigney addresses New England Watchmakers' Club, Lowell building.
Ball, Epicurean Club, Paul Revere Hall.
Assembly, Jamaica Plain Commandery, I. O. O. F., Armeria Hall.
Reception of Bodies, Vacationists of Auburn, N. H., Catholic Union Hall.

EARTHQUAKE SURVIVORS NEGLECTED

Earthquake survivors at Messina are terribly treated by the Italian authorities and soldiers who have charge of relief supplies, according to Sicilians who live in this city and made a flying trip to the scene of devastation to rescue relatives. Several of them arrived in Boston to-day on the White Star Liner Canopic, the ship they went to Italy on. They say that the Italian soldiery are living in luxury on the supplies which the American people generously rushed across the ocean to feed starving survivors of the awful disaster, while victims of the quake are left to live or die on scanty rations of black bread and macaroni.

The Boston Italians were unsparing in denunciations of the army of their native land. Some of them had lost every relative living in the old home. They were nerve-racked by the scenes of horror they had viewed and were torn with grief because of the loss of mothers, fathers, sisters, brothers and others of blood kin.

Among these Italians were Frank Bellis, barschine, a barber at No. 132 Staniford street, this city. He lost thirty-two relatives in the earthquake. If he had not sent money for his father and mother, who are now in this country, he would hardly have a relative alive.

Guiseppe Ilrato, a barber at No. 32 Traverse street, lost his parents, two sisters, six nephews and nieces and many cousins.

TEAMSTER IS LEFT $18,000

Mark J. Flanagan, a teamster living at Hough's Neck, Quincy, has fallen heir to $18,000, and his brother, Thomas Flanagan of No. 34 Kenilworth street, Roxbury, is also an heir to thousands.

Mark Flanagan to-day tells the story of his turn in fortune, which, he says, is due to the death of his father, Michael A. Flanagan, a wealthy contractor, who lives at No. 34 Kenilworth street, Roxbury.

"Father died on the White Star steamship Baltic, which had given aid to the Republic liner, month. He had been ill before he left Italy, undergoing an operation.

"We never thought that father was so wealthy. I thought that he might have left us from $25,000 to $50,000. But it has developed that his estate was valued at $150,000.

PENSION BILL DRAWN BY BOSTON & MAINE

Work has been started by Attorney E. J. Rich of the Boston & Maine Railroad and Louis Daniels for railroad employes on a pension bill to be submitted to the legislature. The bill was discussed at a meeting of railroad employes yesterday.

It is said the plan will benefit every man in the employ of the road. Some of the provisions of the bill will be, it is said, retirement on half pay at the age of sixty, retirement on half pay compulsory at seventy, and the pay of any pensioner ceases on his after thirty years' service, retirement on half pay. Monthly after ten years' service, and expense of maintenance of pensioners is fixed to be borne jointly by the company and its employes, men furnishing one per cent of his salary to the pension fund. It is said each employe from the president down will be called upon to contribute annually one per cent of his salary to the maintenance of the fund.

BUYERS' ASSOCIATION FORMED AT WHITE'S

The buyers of the R. H. White Company organized permanently as the R. H. White Company's Buyers' Association on February 5. The association is entirely independent of the store, its object is to further and keep a closer relationship between the buyers and the interests of the business and for social purposes. The officers elected are as follows: President, Arthur Pletcher; vice-president; Miss M. L. Lehr, secretary. The association voted to hold monthly meetings, at which topics of interest will be discussed.

RUN OVER BY WAGON.

Former Selectman Winthrop Magoe, a well known resident of Winthrop, had a narrow escape to-day, when his horse ran away and dashed into the wagon in which he was hitched went over Mr. Magoe's body. Mr. Magoe, who is fifty-five years of age, was only slightly injured.

FAMILY COUGH SYRUP

Cures Any Cough in Five Hours. NEW PRESCRIPTION HERE.

Here is given the most effective cough prescription known to the medical world. It is a mild laxative, too, and the ingredients are those which physicians use in the most obstinate coughs or throat troubles, relieving inflammation and congestion. Nearly all cough syrups relieve, but make the trouble worse by their constipating effects. This prescription not only relieves promptly, but cures any cough or throat trouble. Get one-half ounce fluid extract Cascara Aromatic, one ounce compound essence Cardiol, one ounce compound essence Mistletoe. Mix in a bottle. Take for acute cough or bronchial trouble every half hour for four hours. Then one-half to one teaspoonful three or four times daily. Give children less according to age. A few hours' treatment will cure and heal the throat and lungs. Don't disappoint your cough with cough syrups, but use this. Druggist will mix and send it to you. Saved from an early death by consumption.

Most druggists keep these ingredients on hand. If they cannot supply them, Sherman & Co., Pharmaceutical Products Co., Boston, Ohio, who prepare guaranteed prescriptions for the leading New York prescription filling, will doubtless supply them.

FIVE RESCUED FROM RIVER

Five persons who came near drowning in the Charles River yesterday within a half hour of each other are to-day recovering.

At Waltham Policeman Daniel McLeod and Patrick Coughlin, who went to the rescue of George Towne, a twelve-year-old boy, both broke through the ice, were rescued by F. W. Coleman in a rowboat. Shortly after, Owen McMillan, an old man, went through the ice at Flagg street, Cambridge, and Russell Gates, who went to his rescue, also broke through. Both were rescued with ladders and ropes.

BOSTON POLICE GOOD AS ANY, SAYS MURPHY

Hon. John B. Murphy addressed a meeting of 1000 policemen at Investigator Hall, South Boston, last night, and declared Boston's police department is second to none. He said: "I have studied police movement at home and abroad and I can truthfully say that Boston's police department is equal to any."

POVERTY OF BLOOD

MANY PEOPLE SUFFER FROM SIMPLE ANÆMIA.

A Professional Nurse at Melrose Who Cured Herself, Tells Others How to Obtain Relief.

In no disease is delay or neglect more dangerous than in anæmia, or poverty of the blood. This disorder is common in persons who are overworked or confined within doors and makes its approach in so stealthy a manner that it is often well developed before its presence is recognized.

But taken in time the disease is readily curable by the use of a specific being a tonic medicine which increases the number of red blood-corpuscles thus enabling the blood to carry the life-giving oxygen to all the tissues of the body. Such a tonic is Dr. Williams' Pink Pills. These pills have cured numberless cases in curing this stubborn disease because of this wonderful property. The cure of anæmia by Dr. Williams' Pink Pills is as certain as anything in medical science.

Mrs. Alex M. Durgin, a professional nurse, of 405 Pleasant street, Melrose, Mass., was cured by Dr. Williams' Pink Pills after a year's treatment with a doctor had failed to help her. She says:

"A few years ago I was all run down and the doctor told me I was suffering from anæmia. I had chills which I would be unconscious for hours. These fainting spells would come on me suddenly and without any warning. I became very weak, lost flesh, had no ambition and was discouraged and despondent. My appetite was of no account. Thinking that a change of climate might do me good, I went to a health resort in Maine but returned looking still worse and feeling worse.

"My mother having great faith in Dr. Williams' Pink Pills came home with six boxes of them. While I had no faith in the pills, I tried them and in a short time, not only I but my friends could see that I was improving. The pills cured me and I have always recommended them."

A helpful booklet "Diseases of the Blood" will be sent free upon request. If you are suffering from impoverished blood you cannot afford to neglect one day before giving Dr. Williams' Pink Pills a thorough trial.

Dr. Williams' Pink Pills are sold by all druggists, or will be sent, postpaid, on receipt of price, 50 cents per box; six boxes for $2.50, by the Dr. Williams Medicine Company, Schenectady, N. Y.

Stop Sneezing

Hay Fever Can Be Cured

25c and 50c

Send for KONDON'S CATARRHAL JELLY

Begin the use of this soothing, healing remedy and keep your annual attack from coming. Once you ward it off if you begin in time.

Kondon's contains no cocaine or harmful drugs. All druggists, 25c and 50c tubes. Write today for free sample.

Kondon Mfg. Co.
~Minneapolis, Minn.

STRENGTH

is the title of a neat little book written for men who have lost their manly vim and vigor; and want more mental and physical strength; who suffer from rheumatism, and nervous ills; who complains how electricity restores health and strength without drugs, and how the world-celebrated Electric Belt, at only half price. Send for this book to-day.

D. G. Sanden Co., 1154 Broadway, New York

Dr. Bull's COUGH SYRUP

can be given with perfect safety to the youngest child. It is the best. Buy no substitute. 25c.

THE ONE BEST BEER

BEECHAM'S PILLS

For Biliousness

To reach Wolf's "My Clothier," corner Hanover and Portland streets, by the Washington street tunnel, passengers going south should leave at Pleasant street exit; those going north at Union street.

Read the "Want Ads" Next to Last Page.

ARE YOUR KIDNEYS WEAK?

Thousands of Men and Women Have Kidney Trouble and Never Suspect It.

Nature warns you when the track of health is not clear. Kidney and bladder trouble compel you to pass water often through the day and get up many times during the night.

Unhealthy kidneys cause lumbago, rheumatism, catarrh of the bladder, pain or dull ache in the back, joints or muscles, at times have headache or indigestion, have passages often with a sallow complexion, puffy or dark circles under the eyes, sometimes feel as though you had heart trouble, may have plenty of ambition but no strength, get weak and waste away.

If such conditions are permitted to continue, serious results are sure to follow; Bright's disease, the very worst form of kidney trouble, may steal upon you.

Prevalency of Kidney Disease.

Most people do not realize the alarming increase and prevalency of kidney disease. While kidney disorders are the most common diseases that prevail, they are almost the last recognized by patient and physicians, *who content themselves with doctoring the effects*, while the *original disease* undermines the system.

A Trial Will Convince Anyone.

If you are sick or feeling badly, begin taking Dr. Kilmer's Swamp-Root, the great kidney, liver and bladder remedy, because as soon as your kidneys begin to get better they will help the other organs to health. In taking Swamp-Root, you afford natural help to Nature, for Swamp-Root is a gentle healing vegetable compound—a physician's prescription; a medicine of world-wide fame.

You cannot get rid of your aches and pains if your kidneys are out of order. You cannot feel right when your kidneys are wrong.

Swamp-Root Is Pleasant to Take.

If you are already convinced that Swamp-Root is what you need, you can purchase the regular fifty-cent and one-dollar size bottles at all drug stores. Don't make any mistake but remember the name, Dr. Kilmer's Swamp-Root, and the address, Binghamton, N. Y., which you will find on every bottle.

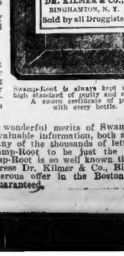

Swamp-Root is always kept up to its high standard of purity and excellence. A sworn certificate of purity with every bottle.

SAMPLE BOTTLE FREE—To prove the wonderful merits of Swamp-Root you may have a sample bottle and a book of valuable information, both sent absolutely free by mail. The book contains many of the thousands of letters received from men and women who found Swamp-Root to be just the remedy they needed. The value and success of Swamp-Root is so well known that we are advised to send for a sample bottle. Address Dr. Kilmer & Co., Binghamton, N. Y., Be sure to say you read this generous offer in the Boston Daily American. The genuineness of this offer is guaranteed.

This Week's Attractions in Theatres of Boston

An audience which packed the Hollis Street Theatre to the back rail laughed in much amusement last night at the first production on any stage of Clyde Fitch's new comedy of American life entitled "The Happy Marriage."

Miss Doris Keane, who made a name for herself in "The Hypocrites," played the part of Mrs. John Thornton, a young wife whose clinging love was rebuffed by her husband's absorption in business. Edwin Arden played the husband. The third principal character was that of Paul Mayne, "the other man," as played by Eric Maturin, who was last seen in Boston in the role of the Count in Maurice Elliott's latest play, "The Chaperone."

May Donahue, who had the role of Annie, the Thorntons' faithful old servant of Celtic loyalty and plain speech, should be mentioned. One of the biggest laughs of the evening came when Mrs. Thornton said to Annie: "I'm going to run away from my husband," and Annie let slip the forceful query: "Good God, who with?"

Miss Keane, whose lithe slenderness was enhanced by her striking gowns, is the ever corner wife. She would be coddled, but her husband bugs his newspaper. Finally the wife thinks she is deceived, and, with irresponsible haste, suffers the attentions of Mayne, who is cadishly selfish. She would run away with him and marry after getting divorced from her husband, a concession to self-respect which Mayne had not figured on.

Thornton is warned by Annie, the servant, and comes to his wife in Mayne's apartment just as Mrs. Thornton had in time read Mayne's nature ably. The comedy being previously named "The Happy Marriage," a final reconciliation is only to be expected.

Mr. Arden was natural, even and forceful as the husband. Miss Keane, charming to the eye, steered a difficult course through a part that required her to flit from drama to comedy to farce and back again like a domestic jumping-jack.

Mr. Maturin was most athletic in the second act. Like the celebrated Mr. Pickwick, he seemed "in a buoyant and cork-like manner that was little short of marvellous."

Samples of Fitch epigrams in the book are:

"I wonder if the best happiness doesn't come when the marriage gets its second wind."

"Happiness needs the dollar sign before it to be good currency."

Eva Tanguay at Keith's

Eva Tanguay, carefree and as cyclonic as in days of yore, stormed down on Keith's Theatre last night with a bunch of new songs. Miss Tanguay, who is the same Eva of the "I Don't Care" fame, ripped and tore about the stage in a whirlwind of rich comedy business. Her new songs consist of: "I'm Wild About That Kind of Love," "I'm Happy When I Had My Own Theatre on Broadway," "You Look Good to Me, Miss Tanguay," and others, not to be incomplete, "I Don't Care." Miss Tanguay also has another imitation of herself, which proves a scream and gives an intimation of how she first made her appearance on the stage at the age of nine.

Surrounding Miss Tanguay is a bill of exceptional excellence. Laura Burt and Ernest Stallard, present a clever, "The Order of the Bath," one of the pieces of Annie Hughes's humor, in which an Englishman and a society girl are accidentally locked in a bath room.

Sam Watson's Farmyard, one of the cleverest animal acts, which brings into play six mules, dogs, cats, roosters, geese and a pig, made a great hit.

The Mirye Sisters troupe of Persian athletes in their sensational stunts are marvels. Valerie Bergere is amusing in "Keeping an Appointment," in which they use household furnishings for clothing. Brown and Harris, the four good singers, in "The Angelus Trio," and Edwards and Edwards, musicians; Burt and Berlin Grant, colored entertainers, and moving pictures with new scenes upon the ice fill out a well rounded program.

Orpheum's Bill of Laughter.

If ever a laugh-making bill was framed that at the Orpheum this week deserves responsible mention. John C. Rice and Sally Cohen, in "A Bachelor's Wife," gave one of the biggest laughs of the fun-making bill. Mr. Rice and Miss Cohen are people of rich Boston theatregoers, and in "A Bachelor's Wife" they are given a chance to outdo themselves, for the skit is rarely funny and ingenious, too.

Edith Helena, who is a good soprano, sang several songs which delighted her audiences. Mr. and Mrs. Edward Lucas, in sketches from Dickens, showed that they were keen interpreters of the droll and delightful characters portrayed so vividly by the great English novelist. Scout Allen and his company in "The Traveling Man" act put an amusing scene in a railroad chair car. They made many a laugh last night.

Will Dillon, in funny songs, and funnier costumes, made a great hit with the crowds, and the Gaynors in acrobatic stunts are well worth seeing. Mayme Remington and her pickaninnies know in fair share of the hands given. Fox and the Foxie Circus is an animal act well worth while, but for that matter any performance of a high order and the seeing of it proves it.

At Grand Opera.

A musical play that is far out of the ordinary is skilled at the Grand Opera House in "The Candy Kid" this week. It is by Charles Blaney and abounds in pretty girls, snappy songs and finished acting.

The plot centres in a little South American republic's defiance of the United States. The attempt of President Lopez's son to kidnap an American girl and his final downfall at the hands of the Candy Kid, who is in love with the girl and appears just at the right moment.

E. Willard Frances, as Billy Edson, the Kid, was a treat, while Wanda Ludlow, as the heroine, was surpassingly lovely. Among the song hits were, "The Candy Kid," "The Present, Past and Future," and "The U. S. Marines."

Colonial Theatre.

"Little Nemo" is a gorgeous show and there has certainly been a display of a special ele which could even approach it in color, life, variety and all around interest. It has but three weeks more to remain at the Colonial Theatre, but judging from the patronage it has gained in Boston could easily stay the season out with profit. It is a show that loses little by the size of the largest stage. Besides its stupendous scenic effects, it has as attractions an army of pretty girls, a corps of fun makers and captivating music.

Park Theatre.

Hattie Williams is a musical comedy star with enough talent to make even a poor vehicle for its expression move fast, but she has no such handicap in her present engagement at the Park Theatre, for "Fluffy Ruffles" would be a winner anywhere. It is a very amusing production. It has wit in its lines and humor in situations. It is replete with good music, and Miss Williams, William Norris and all the others have ample chance to appear at their best. The audience last evening filled the house. In fact, it has been crowded at every performance since the show came to town.

Majestic Theatre.

De Wolf Hopper in "The Pied Piper" is packing the Majestic Theatre, and the second week of the engagement of this attraction at this home began last evening will bear evidence of a still growing public appreciation of the fact that this musical play is one of the most delightful entertainments ever given in Boston. The story is whimsical, the music taking, and the performance of Mr. Hopper shows him at his very artistic best. He has a good company with him and the piece is given a superb mounting.

Tremont Theatre.

"The Talk of New York" is a big hit at the Tremont Theatre, where it began last night the second week of a run which has been a very prosperous one indeed. Victor Moore is the star of this new George M. Cohan play, and he must made good as the big centre of interest in a cast that he began with distinction. As Kid Burns he is a source of infinite amusement. The company is a strong one, and the piece has all the elements of popularity which are necessary. Encores require.

"Circus Girl" Soon to Go.

The record of "The Circus Girl" at the Castle Square will soon be complete. Yesterday the two last weeks of its run began, and from now on the interest is taking on nothing but standing room to offer late comers. The success of this musical comedy is unique. It is the biggest surprise hit of the theatrical season here in Boston, and Mr. Craig and his players will stay much did he nor know that thousands of his patrons will be back from the loop announced production of famous plays. On Monday, February 22, Mr. Craig and his company will give "The Evangelist," by Henry Arthur Jones, its first production in Boston.

Globe Theatre.

The Globe Theatre is still the place for "The Time, the Place and the Girl," but this will be the last week that this winning musical play will remain at this temple of dramatic art. It is still as popular as ever. The size of the audiences testified very strongly that Boston has adjudged it one of the best of shows, and the city's verdict has weight with the theatrical world. Arthur Dunn and Marie Glacier are in the cast.

Gaiety Theatre.

The Golden Crook Burlesquers are conducting a run fest at the Gaiety Theatre this week, in which comedy, music and dancing are abundant features. One of the strong incidents of the show is a description of Coney Island by Barrett and Hall and unusual beauty. The chorus is a band of very pretty and well trained girls who can sing unusually well. The quartet act seen as a part of the entertainment is said to be the highest salaried one of its kind on the current stage. The burlesques are bright and well acted.

Columbia Theatre.

"The Imperials" took the stage at the Columbia Theatre yesterday, and this bunch of burlesquers, under the management of Sim Williams, gave a vivid presentation of the possibilities of going the limit in making good fun. The show is one of the best seen in this town this Winter. There will be an exciting wrestling bout at this house to-morrow night and on Friday evening the amateurs will give a show after the regular performance which no one can afford to miss.

Howard.

Shows may come and shows may go, but never does a poor one come to the Old Howard. This week the burlesque aggregation in evidence there is known as "The Fashion Plates." Rose Carlin is the bewitching young lady who figures as the star, and she has for assistants twenty of the youngest kind of swagger girls. Besides a long-up series of vaudeville acts, the Mems-Atrell fight pictures are shown.

Bowdoin Square Theatre.

"Jim Bludso" is a thorough American play and it got its title and leading character from one of the late John Hay's "Pike County Ballads." The pleasant Bowdoin Square Theatre patrons when given there yesterday by Hal Clarendon, Frances McHenry and other stock standbys. There are lots of exciting incidents in the play, and the attempt to lynch the hero at the church door is calculated to stir the most sluggish pulse.

Palace Theatre.

Charles B. Arnold's Serenaders presented two rollicking travesties at the Palace Theatre when they opened there for the week yesterday, and everybody in the house agreed that for fun, noise and all that's good in the burlesque line "A Night of the Carnival" and "Justice for the Fish" would be hard to beat. The vaudeville acts all deserve big type, too. Bob Van Osten is the premier comedian, and he makes good all the way as a laugh lifter.

Hub Theatre.

For this week's program at the Hub Theatre there is a banner bill. The vaudeville entertainers are the headline act retained for the entire week. La Belle troupe, marvellous tight-wire equilibrists and acrobats, and two others, Chamberlain and Fowley, and Billy Nichols, singing and monologue act, to appear for only the first three days of the week.

There is a new program of Miles Bros.' moving pictures and illustrated songs Thursday, following the usual custom, there will be an entire change in the program.

Scenic Temple.

The memory of the martyred President Abraham Lincoln is being revered at the Scenic Temple, corner Berkeley street and Warren avenue this week. The special feature pictures show incidents in the life of the great "Rail-Splitter." There are instructive character as well as those pertaining to the life of Abraham Lincoln, and the illustrated songs which are new and fetching. The olio comprises a monologist, vocal and instrumental numbers and a side-splitting comedy sketch. The same bill of attractions will be continued for the remainder of the week. There will be a change of films in the motion picture exhibits on Thursday.

Austin & Stone.

Mlle. Labinsch, the strong woman, at Austin & Stone's, does some most amazing lifting stunts. The Zulu village introduces a group of savages from darkest Africa and portrays the customs of their native land. Mlle. Carrino and her trained bears; Zaiko, the queen of the flying rings, and a three-legged horse, were other interesting features. In the theatre The Manhattan Girls and comedians Powell, Steele and Bullock, gave "Fun in a Photograph Gallery," with the Detola Sisters in a singing and dancing act. Kim & Campbell, Miss Shaw, Miss French, Miss Rose, Mrs. Grey and Miss Steele in specialties. Other acts were by the Pickneys, Tom Bullock, Knight & Sexton, Thompson & Serida, and there was a fine display of moving pictures.

At the Star Theatre.

"Buffalo" Jones at the Star Theatre yesterday scored a decided hit when he told to thousands of interested listeners his story of his life on the Western plains. Colonel Jones is a most interesting lecturer. His lecture was accompanied by some excellent moving pictures and slides. He is here for a limited engagement only. This feature is well supported by other pictures of drama and comedy. "Why They Fell Out," "The Lady Chauffeur," "Le Lai Breschets," and others, as well as illustrated songs.

OPERA STAR ASPIRANTS RALLY IN THE BIG FROHMAN CONTEST

Three young women who aspire to win in Mr. Frohman's contest for chorus girls.

Voting by ballots printed in the BOSTON AMERICAN for the six girls to get positions in the chorus of one of Charles Frohman's musical comedy companies will begin on Monday.

Photographs of all young women desiring to enter the contest will be received at the BOSTON AMERICAN office up to Saturday night. Photographs of contestants sent in which are to this office by Sunday morning will also be received, but those that arrive after that time positively will not be considered.

Miss Doris Keane, now awaiting yourself of Mr. Frohman's generous offer, send in your photograph to-day.

Do not hamper the judges in their work by examining all photographs. They must begin their task at once after all photographs are in.

Get a Sarony Picture.

If there are any girls contemplating trying for a place and have not photographs at hand, the Otto Sarony studio at No. 146 Tremont street, a gallery, by the way, which has been a favorite for the theatrical profession for many years, will take, free of charge, photographs of all young women who present themselves for the especial purpose of getting them for use in the BOSTON AMERICAN for entry in the Chorus Contest.

Next Monday morning all photographs received will be sent over in the care of a committee headed by Miss Hattie Williams, star of the "Fluffy Ruffles" Company, now playing at the Park Theatre in this city. From these Miss Williams and her associates will select between twenty-five and fifty.

How Contest Is Run.

These photographs, identified only by a number, will be printed in instalments in the BOSTON AMERICAN. Voting a voting coupon, which will be published at the same time, the readers of the AMERICAN will select six girls whose photographs and physical description show them best fitted for the stage career.

To each of the six pretty girls selected by readers of the BOSTON AMERICAN Mr. Frohman will hand a contract for forty weeks' engagement upon the stage at a salary of $25 a week, making a total outing of $1,000.

This contract will include a trip to Europe and a chance to appear at a London theatre. If the fair applicant succeeds she will receive another contract for a two or three-year engagement in the Frohman companies.

In addition to this Miss Hattie Williams has volunteered to pay the expenses of tuition in singing, dancing and acting to each of the six girls chosen to prepare her better for stage work.

Photographs should be addressed to the Editor of the Charles Frohman AMERICAN Beauty Contest, BOSTON AMERICAN. On the back of each photograph should be written the full name and address of the competitor, and her height and the color of her hair and eyes. None of these details is for publication in case of the applicant's failure.

'UNCLE JOSH' MAY RECOVER

WEST SWANZEY, Feb. 9.—Following a change for the better in the condition of Demuna Thompson, the veteran actor, who is suffering from pneumonia, his family have hopes he will recover. Latest reports from his home say he is comfortable, and that he has become himself sufficiently to talk and joke in his usual way. His life may be saved, it is thought, by the oxygen treatment which was resorted to after Mr. Thompson had had two severe sinking spells. His mind has cleared after an attack of delirium.

YOUNGER COQUELIN IS DEAD IN PARIS

PARIS, Feb. 9.—Ernest Alexandre Honore Coquelin, younger brother of the great French actor, Benoit Constant Coquelin, who died three weeks ago, died yesterday a long illness. The younger Coquelin was a dramatic and comic actor and a playwright of prominence. He was a member of the Comedie Francaise and an officer in the Legion of Honor.

BLANCHE WALSH IS SERIOUSLY SICK

KANSAS CITY, Mo., Feb. 9.—Blanche Walsh, the actress, who was brought here on a special train from Fort Smith, Ark., is seriously ill. She is suffering from stomach and liver trouble. Miss Walsh was taken ill Saturday night while filling an engagement at Fort Smith. She is in the University Hospital here.

Removes Poisons of Catarrh and Rheumatism from the Blood.

For catarrh of the head use a teaspoonful of salt and a quarter teaspoonful of bicarbonate in a pint of warm water. Squirt this mixture through the nostrils twice daily and immediate relief is experienced. To cure a constitutional blood remedy must be used. Catarrh and rheumatism are both due to accumulated poisons in the system. These poisons must be driven out.

The following mixture is often effectually acts on the kidneys, the bowels and the skin, causing them to remove these poisons quickly and properly:

Get a one-half ounce fluid extract Burbu, one ounce compound fluid Balmwort and two ounces spirits Saraparilla compound. Mix and take a teaspoonful after each meal and one at retiring. Many cases of catarrh, rheumatism and kidney trouble have already benefited by this simple home remedy. Those ingredients on hand, or they cannot be readily procured the Prescription Products Co., Dayton, Ohio, who prepare guaranteed extracts and tablets, etc., especially for prescription filling, will double as supply them.

SELLING AT GREAT ALTERATION SALE OF GOOD PIANOS

Starts Off With a Rush of Eager Buyers—Many People on Hand at the Opening Hour and Secure

FINE PIANOS AT LOW PRICES NECESSITATED BY THE IMMEDIATE SALE

Stock of Over 250 Instruments, New and Used, Must Be Sold in Next Ten Days, the Entire Warerooms Are to Be Rebuilt. Work Already Started.

All Must Be Sold in Ten Days

Easy Terms Allowed. **Open Evenings During the Sale**

146 BOYLSTON STREET

The announcement of the alteration sale at this well-known piano manufacturing concern brought eager buyers from all sections, and the many people were on hand at the opening hour to be sure and get the best selection of styles and prices.

As this advertisement goes to press it is certain that the entire stock will go quickly. Certainly the company intends to have the entire warerooms clear in the time specified (ten days), and all the pianos are marked at quick selling prices, absolutely regardless of costs or former official prices.

New upright pianos in choicest oak, mahogany, walnut cases, regular official prices throughout the entire country $350, $375 and $400 now selling at $185 to $248. Terms $10 to $20 down and $6 to $10 a month.

Other well-known makes of new pianos, regular selling price $225, $250 and $300, now selling at alteration sale prices of $137 to $185. Very easy terms.

FAMOUS MAKES

Celebrated pianos, Knabe, Hallet & Davis, Kimball, Conway, Krell Auto Grand, Bowen and many other well-known makes of upright, grand and player pianos, both new and used (especially low prices on used pianos) will be found here.

Used Uprights and Square Pianos from $15 to $117 and upwards. All pianos plainly marked and fully warranted. No worthless pianos are sold here.

Finest high-grade uprights, regular prices $400 and $450, now selling at $242, $268 and $367.

Grand and Player-Pianos. Any one wanting a grand or player can buy now at prices never before offered.

New Baby Grand Pianos, regular prices $750, now $465 to $550. One Knabe Grand, used, was $1,200, now $425. One Hallett & Davis Grand, used, was $1,000, now $500. One $600 to $800 Player-Pianos, new (two used in demonstration), now $390, $425 and upward. Entire stock must go.

WE MUST HAVE MORE ROOM

The contractors have already started on the work, and in ten days they must have entire possession of the warerooms.

The falling plaster dust, etc., is very injurious to pianos, and we can't damage them severely, as would continually moving them from place to place. So all will be sold within ten days.

Our increasing business demands new elevator service, private display rooms and enlarged floor space. We also are putting in the most complete phonograph department in Boston. All the goods must be moved in ten days, so as not to interfere with the rapid progress of the work.

OPEN EVENINGS

For the accommodation of town buyers the warerooms will be open evenings during the sale. Those who can not call at once should write, telephone or telegraph, as this sale requires quick action on the part of the buyers.

Come tonight or tomorrow, as this sale positively lasts but ten days.

HALLET & DAVIS PIANO CO.

146 BOYLSTON ST., BOSTON, MASS.

Founded in Boston 1835. Factory, So. Boston.

Special Notice.

Only One "BROMO QUININE," that is **Laxative Bromo Quinine**

Cures a Cold in One Day, Grip in 2 Days

E. W. Grove on every box. 25c

Flags for the Lincoln Centennial

Boston's Finest — Restaurant, Fifth Floor

HENRY SIEGEL CO.

WASHINGTON AND ESSEX STREETS, BOSTON, MASS. BUILDING FIREPROOF THROUGHOUT.

$92,500 Worth of Carpets, Rugs, Linoleums and Mattings ---Gigantic Purchase and Sale at 56½c on the Dollar from the Great Stock of Coleman & Levin Co., Wholesale Mill Agents and Jobbers, Portland Street, City

We expect to realize but $50,000 on this enormous stock—$42,500 will be saved to the New England floor covering purchasers, which began Monday and continues every day this week. We always have and always will claim nothing short of absolute leadership in Carpets and Rugs, and this we count our most extraordinary transaction ever consummated. It will be a great demonstration of the confidence reposed in the Siegel store by the discriminating New England people after 3½ years, during which we have sold over two million dollars' worth of rugs in our Boston store.

Greatest Oriental Rug Value in the World

$28 Oriental Rugs **$14.70**
$35 Oriental Rugs
$45 Oriental Rugs

775 Oriental Rugs at One Price.
Richly Designed Real Oriental Rugs from the heart of Persia.
500 Kurdish Mossouls **$14.70**
275 Silky Daghestans
Sizes 3x5 up to 5 1-2x6.7 and 7 1-2 feet long

Not a rug in the entire collection that is not snapped in color and in exceedingly good taste. ABSOLUTELY the most unique and unusual designs, decisively oriental. We believe there is not a rug in the lot which is not worth at least from $28.00 to $35.00 and up to $45.00, but they are DAMAGED. BECAUSE they are damaged, our price will be, while they last..... **$14.70**

***Over One Thousand* $28 & $32 *Mismatched Royal and* Bigelow Axminster 9x12 Rugs at $15.85**

Almost half an inch thick—rich, high-grade Oriental designs in reds, blues, tans and ivories.

Rug Section

127 of the celebrated one-piece ROYAL WILTON RUGS; remember they have no seams; almost like an Oriental in that respect. Sold and advertised by the ordinary dealer at from $50.00 to $55.00. Your choice **$36.90**

ROYAL WILTON RUGS, because of additional one or two seams, size 9x12, $36.00 and $38.00 values, representing all the high grade mills, at, 9x12, **$27.80**, 8.3x10.6.. **$24.95**

300 of the best all-wool REVERSIBLE SMYRNA RUGS, equally good on both sides, consequently practically two rugs in one. $24.00 and $27.00 values for **$16.85**

2½ yds by 3½ yds, $16.00 values **$12.85**
2 yds by 3 yds, $11.00 values.. **$8.75**

Rug Section

500 of the best 10-wire BRUSSELS RUGS, in eight different patterns, in rich medallion and seam all over figures, in good colors, rich reds, blues, etc., size 9x12. Regular $18.00 quality, choice, each **$13.85**

100 8.3x10.6 Rugs, SAME AS ABOVE, slightly damaged in trans-shipping from the mill. Regular $12.00 value, choice..... **$6.75**

ABOUT 1000 ROYAL AXMINSTER RUGS
In forty-one different patterns representing forty-one different kinds of Oriental rugs, handsome geometrical designs, rich colors. Sold everywhere at $2.50, never less than $2.25. Our price, each..... **$1.45**

Carpet Section

Prices include making, laying and lining

Best 5-frame BODY BRUSSELS CARPET at..... **$1.12½**

1,000 yards extra heavy quality $1.65 VELVET CARPET **$1.12½**

2,800 yards of 9-wire TAPESTRY CARPET, suitable for halls, stairs, etc., in small figures, two-tone reds, two-tone greens, etc., also handsome Oriental effects. 85c quality **55c**

Linoleums and Oilcloths

Coleman Levine's high grade LINOLEUM on exhibition in our linoleum department. Remember this is four yards wide and will cover a room without a seam, therefore making the room perfectly sanitary. Coleman Levine's prices ranged from 65c to 85c per sq. yd. Our price ..... **39c and 45c**

60 pieces of INLAID LINOLEUM; remember this is the cork and oil kind, in which the colors go through to the back. Regular $1.50 and $1.65 grade, while it lasts..... **98c**

Including making, laying and lining

Unusual OILCLOTH, 35c and 40c quality, at, per sq. yd..... **18c**

8½x4 and 8½2 Rugs, like this, and 50 other designs. Choice..... **$15.85**
9x9 size, seamless, 9½ Rugs..... **$11.90**

Henry Siegel Co. Third Floor.

PRESIDENT'S MESSAGE ON COUNTRY LIFE

Continued from First Page.

the government to call farmers to the growing water power. The should have that part terms for cheap power ing their homes, and in the daily task on the farm.

It would be idle to p the farm except on portunity, desirability, and the farmers might chose. One of the chief failure of country life seal, to satisfy the sight ternal aspirations of

Whether the commun so much of the best eve portion into the city is this cause or to the op portunities of city life question. But no one t farm life throughout the fail to recognize the s ting to the life of the farm as well as upon its pr

It is true that conditi greatly in attractiveness fort, and that the farm higher than they were advancing even more r the greater facility in by the citizens of the t betterment.

For just this reason effective opportunity to out the United States portance, there is much co-operatively their not selves much needed fo portunities and improved found that the organiza them in every part of the are used also for socia and intellectual advancement.

Financial and Moral Gain in Co-operation.

The co-operative plan is the best plan of organization wherever m er have the right spirit to carry it out. Under this plan any business undertaking a committee; every man has one vote and only one vote; and every profit is paid to buyers or sup pliers. It develops indiv and responsibility, and has a moral as well as a money value over any other plan.

I desire to take counsel with the farmers as to how our life may be made more wholesome and attractive. It is not the problem of the farmer alone that I am discussing with them, it is a problem which affects every city as well as every farm in the country. It is a problem which the working farmers will have to solve for themselves; but it is a problem which also affects in only less degree all the rest of us, and therefore if we can in any way help toward its solution, it is not only our duty but our pride to do so.

The foregoing will, I hope, make it clear why I appointed a commission to consider problems of farm life which have hitherto had far too little attention paid to them, and of which almost only a bold face lie in the country, but also in general life of the whole nation. The welfare of the farmer is of vital consequence to the welfare of the nation as a whole. The strengthening of country life, therefore, is the supreme duty of the statesman.

The commission has tried to help the farmers to see exactly their opportunities, and to see it as a whole; to distinguish clearly those which the farmer himself can do and what the farmers must do for themselves; and it wishes to bring not only the farmers, but the nation as a whole, to realize that the growing crops, though the essential part, are only a part of country life.

Crop raising is the essential foundation; but it no less essential that the farmer shall get the largest possible share of what he grows; and it is no less essential —indeed it is literally essential—that he and his wife and his children shall lead the right kind of life.

Urges Parcels Post, and Improved Roads.

For this reason, it is of the first importance that the United States Department of Agriculture, through which as prime agent the ideas the commission stands for must reach the people, should become without delay in fact a Department of Country Life, fitted to deal in full with crops, but also with all the larger problems of life on the farm and off.

From all that has been done and learned there should be a general plan developed of country life stand out.

First, effective co-operation among farmers to put them on a level with the organized interests with which they do business.

Second, a new kind of schools in the country, which shall teach the children as much outdoors as indoors and perhaps more, so that they may prepare for country life and not as at present, mainly for life in town.

Third, better means of communication, including good roads and a parcels post, which the country people are everywhere, and rightly, unanimous in demanding.

To these will be added better sanitation; for easily preventable diseases

OBITUARY

Deaths of a Day

CHARLES D. BROWN, one of New England's pioneers in the wood pulp industry, which shall touch the farm more keenly. He was in the Androscoggin Pulp Company.

CALEB F. BARNES, a member of farms in the United States Navy. At the Hotel Navy, No. 93 Warren street, Roxbury.

Deaths.

FARRINGTON—In this city, Feb. 7, Catherine, widow of Owen Farrington, aged 76 years. Funeral from warerooms of Thomas Doyle, 202 Washington st., on Wednesday, Feb. 10, at 8:45 a. m. Requiem high mass at St. Patrick's Church, Harrison avenue and Northampton street, at 9 o'clock.

HARRINGTON—In Medford, Feb. 8, Margaret G., the beloved daughter of Delia Dolan and the late John J. Harrington, former Mayor of Charlestown.

Funeral from the late residence, 67 Grant st., on Wednesday, Feb. 10, at 8:30 a. m., thence to high mass at Immaculate Church at 9 o'clock. Relatives and friends invited to attend.

HARRIS—In Revere, Feb. 8, Margaret (nee Doyle), beloved wife of Simon Harris.

Funeral from her late residence, 33 Central avenue, Revere, on Wednesday, Feb. 10, at 8:30 a. m., thence to high mass at the Immaculate Conception Church at 9 a. m. Interment in Holyhood Cemetery. Invited to attend.

HOOD—In Dorchester, Feb. 7, Mary J., widow of George F. Hood, 84 yrs.

Funeral from the residence of her daughter, Mrs. E. B. Woods, 557 Washington st., Dorchester, on Tuesday, Feb. 9, at 2 p. m. Relatives and friends invited to attend. Interment private.

DOOLEY—Entered into rest, Feb. 6, Hannah Dooley, aged 76 years.

Funeral from the residence of Mrs. Mary Dooley, 1 Dorchester park, Dorchester, on Wednesday morning, at 8 o'clock, thence to High Mass of Requiem at Immaculate Conception Church at 9. Relatives and friends invited to attend. Interment at Mount Calvary Cemetery.

SICKEY—In East Boston, Feb. 8, John F., beloved husband of Bridget Sickey, aged 57 years.

Funeral from his late residence, 162 Cottage st., East Boston, on Wednesday, Feb. 10, at 8:30 a. m., thence to high mass at the Church of the Assumption at 9 o'clock. Relatives and friends invited to attend. Interment private.

MALONEY—In Readville, Feb. 7, suddenly, at the residence of Patrick Maloney, Mrs. Mildred, wife of John F. Maloney, a native of Galway, Ireland, aged 49 yrs.

Funeral from the undertaking rooms of M. J. Lydon, 81 Winter st., Roxbury, at 8:30 a. m. Wednesday morning, Feb. 10. Time of funeral later.

BEARDON—In Boston, Feb. 8, at his residence, 31 Richland st., William H. Beardon.

Funeral notice later.

REED—In Bedford, Feb. 7, Hiram Reed, 81 yrs.

Services will be held from the Unitarian Church on Wednesday, Feb. 10, at 1 p. m.

ENGVARSKY—In Dorchester, Feb. 7, Anna E., beloved wife of Joseph Engvarsky, 27 yrs.

Funeral from her late residence, 178 Lonsdale st., on Wednesday, Feb. 10, at 8 a. m., thence to high mass at St. Matthew's Church at 9 o'clock. Relatives and friends invited.

OPPER'S DAILY CARTOON.

held several million country people in the slavery of continuous ill health.

The more I saw of this work, and I concur in the conclusion, that the most important help that the government, and indeed the whole people, can give is to show the people how to go about these tasks of organizing education, and communication with the best and quickest results. This is the function of the collection and spread of information. One community can thus learn from and help other communities have done, and one country of what other countries have done.

Such help by the people's government would lead to a comprehensive plan of organization, education, and communication, and make the farming country better to live in, the life more full and efficient as well as for purely agricultural reasons.

The experiments through the Department of Agriculture does not cultivate any one farm for him. But it does put at his service useful knowledge that he would not otherwise get. In the same way the National and State governments might put into the people's hands the new and right knowledge of country life. The task of maintaining and developing the schools must remain, as now, with the people themselves.

Recommends $25,000 to Further the Work.

The only recommendation I submit is that an appropriation of $25,000 be provided, to enable the commission to digest the material it has collected, and to collect and to digest much more which is now in reach, and thus complete its work. This would enable the commission to publish in the form of bulletins and reports its resulting from the discussion it has aroused. The commissioners have served without compensation, and I do not recommend any appropriation for such services, but only for the expenses that will be required to finish the task that they have begun.

To improve our system of agriculture so as to make the most urgent of the tasks which lie before us. But it cannot, in my judgment be effected by measures which touch only the material and technical side of it. The subject of the whole business and life of the farmer must also be taken into account. Such considerations led me to appoint the Commission on Country Life. Their object should be to help develop in the country community the great ideals of community life as well as those of individual character. One of the most important adjuncts to this end must be the consolidated rural school, to give attention to what the commission says of the country church, and to the need of an extension of such work as that of the Young Men's Christian Association in country communities. Let me lay special emphasis upon the organization says at the very end of its report on general and social leadership.

Everything resolves itself in the end into the question of personality. Neither any city nor government can do much for country people unless there is material to invest in the personal ideals of the men and women who live in the country.

In the development of character, the home should be more important than the school, or than society at large. Wherever the basic material needs have been supplied, ideals can be quite independent of income; but they cannot be realized without sufficient income to provide adequate foundation; and where the community at large is poor and ignorant it is impossible to develop a high average personal and community ideal.

Wives, First of All, Deserve Consideration.

In short, the fundamental facts of human nature apply to men and women who live in the country just as they apply to men and women who live in the towns. Given sufficient foundation of material well being, the influences of the farmers and farmers' wives on their children is quite the factor of first importance in determining the attitude of the next generation to the farm life.

The farmer should realize that the person who most needs consideration on the farm is his wife. She has got in the least measure that she should expect to the least expense of sixty. Neither man nor woman is really happy or efficient in any good condition of doing his or her duty. If the woman dislikes her life on the farm as home keeper, as the mother whose prime function it is to bear and rear a sufficient number of healthy children, then she is entitled to our regret; but the man who does her duty she is more entitled to our regard even than the man who does his duty; and the man should show special consideration for her necessities.

I warn my countrymen that the great recent progress made in city life is not a sufficient measure of our willingness that condition of things in the wholesome-ness, as well as the prosperity, of life in the country. The men and women on the farms stand for what is fundamentally most needed in the life of the nation.

Upon the development of country life rests ultimately our ability to handle a farming requiring the highest intelligence, to continue to feed and clothe the hungry multitudes, to supply the city with fresh blood, clean bodies and clear brains that can endure the terrific strain of modern life; we need the development of men in the open country, who will be in fact the future, as in the past, the stay and strength of the nation in time of war, and its guiding and controlling spirit in time of peace.

THEODORE ROOSEVELT.

The White House, February 9, 1909.

APPENDIX A.

One of the most illuminating—and incidentally one of the most interesting and amusing—series of answers sent to the commission was from a farmer in Missouri. He says that he had a wife and eleven living children, he and his wife being each fifty-two years old, and that they owned 320 acres of land, without any mortgage hanging over their heads. He had himself never had a day's sickness in his life, none of his neighbors had done less well are entitled to consideration. Their views are expressed in terse and vigorous English; they cannot always be quoted in full.

He states that the farm homes in his neighborhood are not as good as they should be because too many of them are occupied by tenants. Their children in schools do not train boys and girls satisfactorily for life on the farm, because they allow them to go to the towns as the heads that city life is better, and that to remedy this practical farming should be taught.

To the question whether the farmers and their wives in the neighborhood are satisfactorily organized, he answers: "No; there is a little one-horse grange gang in my locality, and every farmer you think they ought to be a king."

To the question, "Are the renters of farms in your neighborhood making a satisfactory living?" he answers: "No; because they rents about as much land as they better job."

To the question, "Is the supply of farm labor in your neighborhood satisfactory?" he answers: "No; because young men have gone out of the daily business," and to the question, "What is the remedy?" he answers, "Give a pension to every mother who raises fifteen to seven living boys on American soil."

To the question, "Are the conditions surrounding hired labor on the farm in your neighborhood satisfactory to the hired men?" he answers: "Yes, as a rule, if not drunken cuss," adding that he would like to blow the gas out of the milkhouses and root out whiskey and beer.

Danger Lurks in Wells and Henyards.

To the question, "Are the sanitary conditions on the farms in your neighborhood satisfactory?" he answers: "No; to—le careless about chicken yards (and the like) and poorly covered Wells, in case where a neighbor's farm I counted 7 snakes in the Well at the Well, and they used the water daily, his wife read now and he is looking for another." He ends by stating that the most important single thing to be done for the betterment of country life is "good roads;" but in his answers he shows very clearly that most important of all is the individual equation of the man or woman.

The humor of this set of responses must not blind us to the shrewd common sense and good judgment they display. The man is a good citizen; his wife is a good citizen; and their views are fundamentally sound.

Very much information of the most valuable kind can be gathered if the commission is given the money necessary to enable it to arrange and classify the information obtained from the great mass of similar answers which they have received.

But there is one point where the testimony is clear, and that is the confirmation of that contained above. The general feeling is that the organizations of farmers, the granges and the like, have not done the very highest service not only to the farmers, but to the country. Wherever they have they have conferred great social as well as great industrial advantages.

An excellent little book has recently been published by Miss Jane Addams, called "One Woman's Work for Farm Women." It is dedicated "To farm women everywhere, but especially to Mary D. Mayo's part in rural social movements. It is worth while to read this little volume to see how much the hard-working woman who lives on the farm can do for herself when once she is given sympathy, encouragement, and occasional leadership.

BOY IN DEATH CASE IS DECLARED SANE

WORCESTER, Feb. —Ralph W. Krantz, the fourteen-year-old boy who is held on the charge of murdering Francis E. Jones at Lake Quinsigamond, has been declared sane by alienists appointed by the court to examine him. The boy will be tried as if he was arrested in December after the body of Jones, whom he had murdered by Krantz, the police say, has confessed he killed Jones to get a revolver.

WARNED IN DREAM AND SAVED CASH

ALTOONA, Penn., Feb. 9.—Having a premonition that his junk shop would be robbed, Hiram Neaffer, aged sixty-five, removed from it all the money and valuables, as well as the property

SOCIETY AT CINDERELLA BALL TO-NIGHT

Among the smartest of the late season's dances is the second Cinderella, to be given at the Somerset to-night, when the younger element of society will be out in force. Many large dinners will precede the affair, some to be given by the patronesses, among whom are Mrs. Rudolph L. Agassiz, Mrs. Oliver Ames, Miss Mary Sturgis Ames, Mrs. Edward D. Brandegee, Mrs. John T. Lodge and Mrs. Roger Wolcott. The dancing will begin at 9 and end at 12, early hours being the rule rather than the exception this season.

A regular meeting of the Professional Women's Club will be held evening in Pierson Hall, Huntington Chambers. After the business session, there will be a reception to the new members and an entertainment. Lincoln relfiates will be a feature and Mrs. Louis Gale Barker will read the Gettysburg speech.

Mr. and Mrs. Hamilton Fish Benjamin, who were married the first of January at Lenox, have returned from their honeymoon trip and are at their new home, No. 501 Lexington avenue, in New York. Mrs. Benjamin before her marriage was Emily Bacon, a daughter of Mrs. William B. Bacon, who is at present in Boston, but who will return to New York for the rest of the Winter.

Miss Frances Sortwell, daughter of Mr. and Mrs. Alvin F. Sortwell of Chestnut Hill, has sailed for Europe, where she will join a party of friends and travel extensively.

Mr. and Mrs. S. Reed Anderson, who have been the guests of friends in New York, have returned to their home on Beacon street.

Mr. and Mrs. S. V. R. Crosby, Mr. and Mrs. Robert Homans, Mrs. Bernard Weiss, the Arnold Lowells of Chestnut Hill, Miss Miriam Hamlin, Miss Evelyn Sturgis, Mr. and Mrs. Joseph Warren, Miss Mary Williams, Miss Katherine Homans, John Blanchard, James Curtis, Russell Sturgis, Lieutenant-Governor Frothingham, Charles Walker and Rudolph Drew, who is at present spending the week end at Walpole, N. H., where they will enjoy the Winter sports, have returned with glowing accounts of the frolics enjoyed.

Mr. and Mrs. Arthur Brisbane of Chestnut street, with their daughters, the Misses Charlotte and Sarah, are sailing the latter part of February on the Hamburg from New York. They are taking their motor cars with them, and will spend several months touring on the continent.

Sir John and Lady Harrington (Amy McMillan), who have been for the past several weeks guests of Mrs. McMillan at her home in Washington, have returned to Europe. During their stay in America the Harringtons spent some time with friends in Boston.

Mr. and Mrs. Philip Stockton (Margaret Heed), who sailed for Europe last week, will be gone for six or eight weeks. Mrs. Stockton's parents, Charles E. Hurdis, have come into town from their Manchester estate for the remainder of the Winter.

Miss Rosamond Burr and Miss Loomis of New York, who have been the home guests of Mrs. Farnsworth and her daughter, Miss Elizabeth Burr, at their estate, Beverly, have been the centre of a delightfully swift social whirl during their stay in town. Several luncheons, dinners and theatre parties were given in their honor, among the largest affairs being the dinner the Farnsworths gave for them at the Somerset Club.

Miss Beverge was in Boston over the week end, the latter part of the week and will manage the most important guests at the ball assembly at the Somerset Friday evening.

Mr. and Mrs. Carlton C. Lane have given up their Brookline home and after a visit of several weeks with Mrs. Lane's parents at their home on Bay State road, will take up their residence in Quincy.

Sig. Orlando Guidi will be the guest of honor at the meeting of Franklin Chapter, D. A. R., this afternoon, at the home of Mrs. G. H. Forsyth in Brookline and will give a talk on Italy. Mrs. Frederick H. Wilkins, the chapter regent, will introduce the speaker. Miss Ethel Cunningham will read "A Perfect Tribute."

Mrs. James McMillan has issued invitations for the marriage February 22 of her granddaughter, Grace M. Jarvis, and Preston Gibson at the Church of the Epiphany in Washington. Among the bride's attendants will be the Misses Josephine Hoar, Carolina Munn, Katherine Elkins, Martha Cameron and Fanny Hanna of Cleveland. Mrs. Gibson will have as her matron of honor Richard Gibson of Lexington, Ky., and for ushers: Reginald Vanderbilt, Lars Anderson, William F. Hitt, Paul Ralney, Clarence Moore, W. W. Keith and Edward B. McLean.

No More PILES

No Matter How Bad Your Case Is Or How Long You Have Had It, Pyramid Pile Cure Can Cure It.

Free Package Sent to Prove It.

Half of the suffering and torture of piles has never been told. Whether your particular case of piles is almost too excruciating for any mortal to bear, or if you are merely being annoyed by unreachable itching and bleeding or whether you have only a moderate case of piles, there is positive relief, and quick, too, in Pyramid Pile Cure.

If you need not take for granted all we say about our Pile Remedy. We want it to speak for itself.

That is why we say to every person sufferer from piles in any form of rectal disease, send us your name and address and we will gladly send you a free trial package of the marvelous Pyramid Pile Cure. After using the trial you will hurry to your nearest druggist and get a 50-cent box of Pyramid Pile Cure, now admitted by thousands to be one of the most wonderful reliefs and cures for Piles ever known.

Instant relief can be gotten by using the marvelous Pyramid Pile Cure. It immediately reduces all congestion and swelling, heals all sores, ulcers an irritated parts. It renders an operation absolutely unnecessary.

Send your name and address to-day for free trial package of Pyramid Drug Co., 138 Pyramid Bldg., Marshall, Mich.

It's the Old Story.

You get up in the morning with a sick headache, tired feeling and bad temper. You don't enjoy your breakfast; you have a sour, sick, bloated stomach and constipated bowels. You pass through the day with no ray of sunshine bestowed upon you path. All is gloom and despondency. Now why don't you go to your druggists and get a 50 days' treatment of Dr. Burkhart's Vegetable Compound? It will remove those sour, bitter, sour burdens, make you feel that life is worth living, and it will put the stomach, liver and bowels in a perfect condition. If it fails to do as I claim, just send me the empty box and your druggist's name and I will refund your money. It has always been my principle not to receive a penny unless I give full value. Or, if you doubt my statement, write to me and I will send you a treatment free of charge to convince you. I am telling the truth. Mrs. A. S. BURKHART, Alpha St., Fairport and Auburn, Rochester, N. Y.

MRS. AGASSIZ, PATRONESS FOR TO-NIGHT'S BALL

THRONG HALL FOR JEWISH CLUB'S FAIR

The two-day bazaar of the Boston Council of Jewish Women opened to-day in Horticultural Hall. It was evident from the big attendance that the bazaar would be a financial success and that considerable money would be realized to further the juvenile court and immigration work of the council.

Mrs. Ely Feltheman is chairman of the general committee, which is divided into various sub-committees to carry on the work. Eight sales tables, a restaurant, a manicure parlor and other features are found in the hall. The manicure parlor, in charge of Miss Rosalind Harris and Miss Jillian Lauferty, is a novelty.

The patronesses are: George A. Hibard, Rabbi Charles Fleischer, Rabbi Emeritus Solomon Schindler, Rabbi M. Eichler, Rabbi Phineas Israel, Rabbi Nathan Stutman, Max Mitchell, David M. Cohn, Judge L. N. Cohn, Daniel Frank, Asher Wilde, Charles Hertz, Dr. Henry Ehrlich, L. E. Donelman, Julius A. Orkin, Simon Vorenberg, A. C. Ratchesky and Silas Peavy.

The patronesses are: Mrs. George A. Hibard, Mrs. Jacob H. Hecht, Mrs. E. P. Goulston, Mrs. Alice P. Bates, Mrs. J. E. Solomon, Mrs. Julius Adler, Mrs. Daniel Frank, Mrs. Lewis Hecht, Mrs. Joseph Reshland, Mrs. Jacob Morse, Mrs. Morris Isaacs, Mrs. M. I. Bronstein, Mrs. Nathan Pinanski, Mrs. Solomon Friedman, Mrs. Nathan Eisemann, Mrs. Fanny Ratchesky and Mrs. M. Lewenberg.

The hall is open to-day from 10 a. m. to 10 p. m. and is open to-morrow from 10 a. m. to 10 p. m.

WOMEN PILOTS FOR BALLOONS

NEW YORK, Feb. 9.—It is announced that the Aero Club of America, with its affiliated clubs in the United States, will hold its first Grand Prize race in Indianapolis June 5. Several women will act as pilots in the great contest, the winner of which will be the national balloon champion of this country.

The prize will be a gold cup worth $1,000, and it is expected that second and third prizes will be offered by organizations in Indianapolis.

A. Holland Forbes is already entered as one of the pilots. Mme. Albert C. Trieux will accompany her husband in his balloon. Other well-known balloon pilots entered are J. D. Wade, Jr., and A. H. Morgan, of Cleveland; A. B. Lambert, of St. Louis, and Carl Fisher, of Indianapolis.

LILLIA NRUSSELL'S SUIT IS SETTLED

SARATOGA, Feb. 9.—The alarm of Miss Lillian Russell over the unexpected departure of Jesse Lewisohn and Miss Edna McCauley for Europe, on the eve of the trial for the $5,000 damage suit brought against Miss Russell here, proved to be wholly unfounded.

Witnesses were unnecessary, as things turned out, for Mr. Lewisohn, evidently without the knowledge of Miss Russell, had made arrangements before sailing for the settlement of the suit.

About People You Know

MISS MARY FULERTON, niece of J. Pierpont Morgan, and the richest young woman of St. Louis, saved the life of her valuable French bulldog by fighting off a mongrel which attacked it. Miss Fullerton was walking in Forest Park and saved her pet "Dobbs."

CAPTAIN T. M. POTTS, now on duty at the Washington Navy Yard, has been ordered to take command of the battleship Georgia when she arrives. He takes the place made vacant by the suspension of Captain Quattrough.

WILLIAM F. FERGUSON of the Everett Fire Commission has been retired by Mayor Charles Novis. A. Marshall has been named to succeed him.

GOVERNOR HADLEY says sawing wood is one of the very best forms of exercise and saws all his own wood in the cellar of the executive mansion. He says it is a first-class substitute for his daily horseback ride in disagreeable weather.

PROFESSOR WILLIAM Z. RIPLEY of Harvard has been elected honorary fellow of the Royal Anthropological Institute of Great Britain and Ireland in recognition of his researches in the field of European and American ethnography.

CHURCHES AND SOCIETIES HOLD BIG REUNIONS

Odd Fellows Hall, Market street, Lynn, was crowded last night at the annual reunion of the Sacred Heart Catholic Church parish reunion. Rev. James Mulfether, the rector, was present with Rev. Father Lyons, assistant rector. Michael P. Haven was general manager. The dancing committee consisted of John Buckley, who was floor directory with Edward Lounahey and Thomas P. Ward as assistants. The aids were Mary Strange, Thomas Quinn, William Heffernan, Patrick F. Shanahan, Stephen T. Buckley, John F. McCarthy, M. J. Murphy, Charles F. Doe, M. F. Day, William H. Dwyer, Joseph S. Moran, William H. Duffy, John Heffernan, Edward F. Talbot and Lawrence Laffey.

On the reception committee were Frank L. Burns, James H. Powers, James W. Driscoll, John J. Coogan, W. A. Murphy, Albert A. Weber, Patrick J. McDonald, Charles A. Dailey, James J. Sullivan, Thomas M. Bowen.

The women who assisted in making the affair a success as a committee were Mrs. M. F. Haven, Mrs. E. W. Shannahan, Mrs. Margaret Cashman, Mrs. Catherine Quinn, Mrs. Timothy E. O'Leary, Mrs. L. Pender, Mrs. Grace Egan, Mrs. Edward Powers, Mrs. J. H. Dervan, Mrs. J. E. Carey, Miss Catherine Hennessey, Miss Julia Marshall, Miss Mary McGinty, Miss Catherine Doyle, Miss Bridget O'Donnell, Miss Mary G. Burns, Miss Catherine Burns, Miss Fannie Sullivan, Miss Jennie Sullivan, Miss Elizabeth Patten, Miss Elizabeth Ryan, Miss Margaret Nolan, Miss Mary Mullen, Miss Kathryn Sullivan, Miss Margaret Garrety, Miss Mary Garrety, Miss Margaret H. Hegley, Miss Annie Haulen, Miss Mary Haulen, Miss Gertrude Tovey, Miss Mary Nicholson, Miss Celia Healey, Miss Barbara Rooney and Miss Mary Cryan.

The Fusiliers' Veterans' Association last night held its annual reception and ball in Paul Revere Hall, Mechanics Building, with more than 1,500 persons present. Mrs. P. C. Goodwin, ninety-seven years of age, with Major William J. Gillespie, led the grand march. Ninety couples followed them. Mrs. Goodwin is the widow of Major Goodwin, for many years commander of the Putnam Phalanx of Hartford.

The association had as guests Major Gardiner of the Salem Light Guards, Major Hill of the First Corps, Coast Artillery; Major Merrill of New Hampshire, Captain Sheold of the First Corps, Coast Artillery; Colonel Smith of the British Army and Navy Veterans, and Major Martin.

The betrothal of Miss Becky Gardgart to Samuel Berger was announced when many gathered for a reception at their home, No. 225 Paris treet, East Boston. Among the guests present were Mrs. Annie Gardgart, Bessie Gardgart, Miss Edith Davis, Mr. and Mrs. Rosenthal, Mr. and Mrs. J. Gardgart, Mr. and Mrs. Meyer Gardgard, Mr. and Mrs. R. Finkelman, H. Gardgart, Mrs. B. Fisman, all of Revere and Portland, Me., Miss Rose Gardgart and P. Levitt.

The Rochester Alumni of New England will hold a reception and banquet this evening at Hotel Bellevue. Thirty-five graduates of the Baptist Seminary were present. The officers: Herbert Johnson, retiring president; President George E. Horr of the Newton Theological Institution, and President Rush H. Strong of the Rochester Seminary were guests of honor. The banquet was attended the Tremont Temple revival meeting in a body.

The Catholic Total Abstinence Union held its annual evening party in Catholic Union Hall. A corps of school boys aids directed President Miles Dyan, floor marshal. There were about 250 dancers. The aids: The guests, Rev. David J. McGuire of Boston College, the Rev. Michael J. Deady, P. R. of Cambridge, and the Rev. Maurice J. O'Connor, D. D., of St. Agnes Church, Dorchester.

The English High School class of 1870 held its thirty-ninth annual dinner and reunion last night at the Parker House. At the business meeting before the dinner the following officers were elected: Edgar G. Hunt, president; Melancthon W. Burton, vice president; Robert E. Bartlett, secretary; Gideon M. Mansfield, assistant secretary, and John H. Appleton, treasurer.

The fifth annual concert and ball of Brockton Aerie of Eagles was held last night in Canton Hall, Brockton, with 800 persons present and 150 couples on the dance floor. The march was led by President Joseph Mullen and Mrs. Mullen. They was in charge of John F. Casey, Joseph C. Richards, C. O'Keefe, William Rodwell and Thomas Dyer.

The National Ladies' Auxiliary, No. 25, National Letter Carriers' Association, held reunion and dance to-night in Columbus Hall, Pleasant street, Dorchester. Postmaster Mansfield and Assistant Postmaster Barrows have been two honored guests. The entertainment is to increase the sick benefit fund of the society.

The fifth annual ball of the Assumption Catholic Association was held last night in Columbus Hall, East Boston. The grand march was led by Past President Louis J. Delehoide and Miss Sullivan. They were followed by Cornelius A. Leary and Miss Helena McGuinness and eleven other couples. The floor director was Francis F. Lyons, and F. A. Lyons, president, was at the head of the reception committee.

The Knights of St. Brendan have made final arrangements for their fourth annual ball in Paul Revere and Mechanics Hall, Wednesday evening, February 17. A number of special entertainment features during the concert, from 8 to 9, have been arranged. The march will be led by President F. J. Sullivan and Mrs. M. Stafford, president of the Ladies' Auxiliary.

WILL PUT AN END TO DYSPEPSIA AND STOMACH DISTRESS FOREVER

Miserable indeed is the man or woman whose digestive system is unstrung—who goes to the table and can not eat, or what little is eaten seems to fill them and lays like a lump of lead in the stomach, refusing to digest.

If you, dear reader, suffer this way and will put on your wraps now and get from your Pharmacist a 50-cent case of Pape's Diapepsin and eat one 22-grain Triangle after your next meal you would appreciate, five minutes later, how long you suffered unnecessarily.

There will be no more indigestion—no misery in the stomach—no sour risings or Belchings of Gas, no Heartburn, Flatulency or Eructations of undigested food and acid or feeling of Nausea, Fullness, Headache or other symptoms of a weakened Stomach.

Stomach trouble and indigestion vanish like snow before the blazing sun.

When Diapepsin works your Stomach rests—gets itself in order. Diapepsin purifies and sweetens a sour stomach and freshens the intestines without the use of Laxatives, and what is more, it increases the gastric juices. This is what your stomach is begging for—more and better digestive juices. This is what makes you hungry and want to eat, and you can rest assured what you then eat will be taken care of properly and not ferment in the stomach to ferment and turn to gas and acid, and poison the breath with nauseous odors.

Get a 50-cent case from your druggist now—you ought to have Diapepsin about the house always. Should one of your family eat something which does not agree with him or her, or for a Sour Stomach or Excessive Gas, one triangle will always give immediate relief.

ABRAHAM LINCOLN

1809—1909

Essays for the American School Children's Prize Competition

FOR CONDITIONS OF THE CONTEST SEE ADVERTISEMENT

Seventh Article

HOW HE HARVESTED HIS EXPERIENCE

Copyright, 1909,

By FREDERICK TREVOR HILL,

Author of "Lincoln the Lawyer"

In seeking to interpret the careers of famous men, it is usually possible, and often not difficult, to trace out some dominating influence or discover some determining factor in their lives which reveals the secret of their success.

The result, however, is rarely of any practical benefit to humanity. The circumstances that gave the impulse to such men or served to mold them are not, as a rule, within the experience of the ordinary individual. They are exceptional, extraordinary, or hopelessly unique.

The man who awaits some marvelous crisis in his life or expects some intervention of Providence, such as favored this or that historic character, deceives himself with false hopes. All the chances are against a repetition of the conditions which produced any particular hero.

But with Lincoln the case is very different. It is not possible to place a finger on any one fact in his history and declare with certainty that that was the exciting cause of his success, or to demonstrate that any special circumstance made him what he was. He was subjected to no great inspiring influence, no wonderful experience determined his life. His career was not a climacteric awakening—it was a natural development.

If this be true, it practically eliminates the distinction between Lincoln the Man and Lincoln the President, and disposes of the claim that his achievements as the head of the nation were due to the sudden enlargement of extraordinary latent powers.

To some this offers the only rational explanation of his statesmanship. Despite the fact that he was over 50 years of age when he became President, and that his record was, up to that time, largely due to qualities which are part of the common heritage of all his countrymen, many of his eulogists cannot believe that these same qualities served to effect his historic results.

No man, they contend, whose equipment was really on a plane with his fellows could possibly have accomplished what he did. Masters of men, they assert, are not molded from ordinary clay, and it is incredible that the great logician, resourceful diplomatist, and guiding spirit of the Civil War lacked the intellectual endowments of genius.

Nevertheless, if Lincoln's achievements be carefully examined, they will, in the final analysis, be found to rest upon moral qualities rather than mental attributes, and these moral qualities are all plainly discernible in the life training which fitted him for his great work. To assume that he suddenly developed brilliancy and repleted with ingenious resources at the call of high office is to ignore the man in the making and put a needless tax upon credulity.

What was there in his services to the State that demands such a sacrificial price for greatness? The magnitude of his results should not exaggerate the means by which he effected them. The preservation of the Union and the suppression of slavery were not accomplished by an intellectual tour de force and the great crises of the period were not met by masterly strokes of genius.

It was Lincoln's daily example of fortitude and patience that practically prevailed during the life-and-death struggle of the nation. It was the forbearance of the hour—the tact of the moment that molded the event.

During his whole life, prior to the Presidency, he relied on the influence of simple virtues and their all-conquering power, and his handling of public questions, great and small, throughout his career discloses the same traits of mind and character.

The country lawyer whose sense of justice restrained his rapacious clients was the same man who, against his personal inclination and the heaviest of moral pressure, resisted every effort of the Abolitionists to deprive the South of her property without due process of law, and it was not until every legal expedient had been exhausted that he consented, as military commander, to issue the Emancipation Proclamation.

The writer who produced the masterpiece of Gettysburg was not a literary genius, but one whose lips spoke what his heart suggested, and whose modesty and simplicity took this immortal form. In like manner all the episodes of his administration may be traced without disclosing anything which he accomplished by virtue of gifts of which the ordinary mortal need despair. What were the forces by which he effected what brainier men have failed to do?

He was unselfish. Is that an impossible virtue? He was simple and modest. Is talent required for that? He was sympathetic and considerate of others. No college or school teaches that. He was sincere in thought and action. No dramatic crisis brought this about. He was honest, cared little for money and much for honor.

Does any one claim that this is beyond him? He was deliberate in judgment and long suffering in patience. Those are not intellectual achievements. He was temperate in word and deed. That is a matter of self-control. His triumph was the perfecting of qualities which all men may command.

If one could select some striking event and prove that it transformed Lincoln or directed his career, the story of his life might be more picturesque, but it would be far less valuable. The events which shaped him were the every-day happenings of the mill, the farm—the doctrine—the details of routine.

Those who feel because they seem to be wasting time over homely tasks, or despair of gaining anything from the dreary, undiscovered bogs in they are not progressing fast enough, or are not receiving what they regard as their "rights," have only to study Lincoln to learn from the pages of Lincoln's life.

It was a wise as well as a subtle French philosopher who declared that "genius is the capacity for taking pains." Doubtless Lincoln thought he was wasting time as a farmhand in the fields, as a clerk in Offutt's store, as the unsuccessful proprietor of a grocery, and at the end of his term in Congress it is well known that he regarded the years he had devoted to politics as time thrown away.

Yet the years spent in the open air gave him the constitution of iron without which his great work could never have been accomplished; his experience as a clerk earned him the tribute rather than the nickname of "Honest Abe;" his incursion into the business world tested and tempered his honor, and the knowledge gained of local politics contributed essentially to his career.

There was not an experience in his early life which he could have wished to have proved a waste of time—there was scarcely anything which he started to do or undertook in which he did not sooner or later turn to some account.

During his career as President there were times when a highly cultured people, who are not molded from the stuff of the people would surely have brought disaster upon himself; again and again he outlined homely stories and trifles of daily living which had their bearing on the crisis through which he had never consciously charged his mind.

All his failures and disappointments bore rich harvests. No career ever more demonstrated the wisdom of "the little things that are not worth while," or better revealed the possibilities of the commonplace in life within the humblest experience.

Lincoln contributed some wonderful pages to history, but even more he has done that, and the world, as a whole, has been the richer for it.

He won a place among the great rulers of the earth, but others have won as high, and there are countless mere memory-tests, or whose deeds are chiefly recorded on blood-stained fields.

He did much to preserve the Union and abolish slavery, but generals and soldiers and a vast army of simple citizens supported him in the work. And so he stands to share in the glory.

It is neither Lincoln the President —nor Lincoln the Master of Men—nor Lincoln the Savior of the State who is winning the hearts of more and more millions every year.

All that history could tell of the President would be cold and formal. It is Lincoln the Man who is inspiring his fellows to-day—the man within and without, as shown in the story. This is he who of all Americans is "leaving his impress on eternity." * * *

(THE END.)

Owing to the great demand for back numbers of the BOSTON AMERICAN and the impossibility of supplying the demand, the entire series of Lincoln articles will be republished in next Sunday's American.

As the contest does not close until February 25, this will give ample time to enter the competition.

ECZEMA LODGES IN THE SKIN

Not a Blood Disease—Cured by Oil of Wintergreen Compound.

For many years eczema was supposed to be a blood disease and was erroneously treated as such, but now it is generally understood that eczema is only a skin disease and must be cured through the skin. The eminent skin specialist, Dr. D. D. Dennis, first discovered the eczema germ, and his discovery was quickly taken up in both Germany and France.

To kill the eczema germ and at the same time heal the skin, Dr. Dennis compounded oil of wintergreen, thymol, glycerine, etc. The remedy is a liquid, not a mere salve, hence it sinks right into the pores of the skin. Washing with this oil of wintergreen compound seems to take the itch away at once; soon the scales drop away and the disease disappears. The prescription has now been used so long as to have proven its absolute merit, and we do not hesitate to express our confidence in D. D. D. prescription. A Free Sample bottle may be obtained by writing direct to the D. D. D. laboratories, Dept. 272-112 Michigan Ave., Chicago, Ill. Riker-Jaynes Drug Stores.

DOUBLE STAMPS

Brine's

EVERY MORNING

CASH PRIZES

FOR

Pupils and Teachers

100 Cash Prizes to Pupils

100 Cash Prizes to Teachers

200 Copies of Ida M. Tarbell's Life of Lincoln,

The best and most widely approved Biography of the Great Emancipator, will be awarded according to the classification described below.

MAYOR HIBBARD'S APPROVAL

City of Boston,
Office of the Mayor,
February 3, 1909.

To the Editor of the AMERICAN:

One of the most important tasks before the Municipal Lincoln Day Committee has been the work of interesting the children in all the schools in the study of the life of the Great Emancipator.

For that reason I am very glad indeed to commend the project arranged by the AMERICAN by which prizes are to be given to the children for the best compositions on his life.

In preparation for this contest the children and their teachers as well will be brought to a more complete study of his wonderful character. It is a most commendable piece of newspaper effort.

Yours respectfully,
G. A. HIBBARD, Mayor.

ABRAHAM LINCOLN

All compositions must be based on the seven articles by Frederick Trevor Hill, the well-known authority on the life of Abraham Lincoln, published in the Boston American. Contestants must read all the articles before submitting essays.

The First Article Appeared in the American Wednesday

The Seventh and Final Article,

A Resume, Showing How He Harvested His Experiences.

Appears in

To-Day's American

Owing to the great demand for back numbers of the Boston American and the impossibility of supplying this demand, the entire series of Lincoln articles will be republished in next Sunday's American.

As the contest does not close until February 25, this will give ample time to enter the competition.

The Pupils

are to write compositions of not over 500 words based on these articles, which will be within the comprehension of school children, and written specially with a view to stimulating young minds toward the emulation of Lincoln's career.

Fifty prizes, "The Life of Lincoln," for best compositions written by pupils over 16 years of age.

Fifty prizes, "The Life of Lincoln," for best compositions written by pupils 14 and not over 16.

Fifty prizes, "The Life of Lincoln," for best compositions written by pupils 12 and not over 14.

Fifty prizes, "The Life of Lincoln," for best compositions written by pupils 10 and not over 12.

100 cash prizes of $2.50 gold piece each will be awarded according to the classifications given above to the writers of the best 25 compositions in each division in addition to the books.

The teacher of each pupil to whom a cash prize is awarded will also receive a prize of $2.50 gold piece.

Each proposition must bear a certification by the writer's teacher in a public, private, parochial, or Sabbath school that the writer is a pupil in that teacher's class, giving the name, age, address, and school of the pupil. The compositions must be written on only one side of the paper.

A committee designated by the BOSTON AMERICAN will make the awards. In its decision the committee will consider the following points in their respective order:

1. Neatness.
2. Legibility.
3. Intelligence of summary of Mr. Hill's articles.
4. English.

The ten best compositions will be published in the BOSTON AMERICAN. A full list of those to whom awards will be made will also be published in the BOSTON AMERICAN.

All Compositions must be based on the Frederick Trevor Hill articles, which began in the Boston American Wednesday, and should be addressed to

Lincoln Centennial Competition

The Boston American

SPECIAL NOTICE TO SCHOOL CHILDREN.

There will be an increased demand all this week and next Sunday for the Boston American, containing Frederick Trevor Hill's articles on the life of Abraham Lincoln. To be sure that you get your copy each day, and as this week's issue will be exhausted early, it will be necessary to place your order with your newsdealer immediately.

HOW AUSTRALIA SAW THE BURNS-JOHNSON FIGHT

BOSTON AMERICAN SPORTS

MORAN AND BALDWIN READY FOR TONIGHT'S "GO" AT ARMORY A. A.

YOU'VE GOT TO HAND IT TO MUTT—HE'S A GAME GUY—BY CARTOONIST "BUD" FISHER.

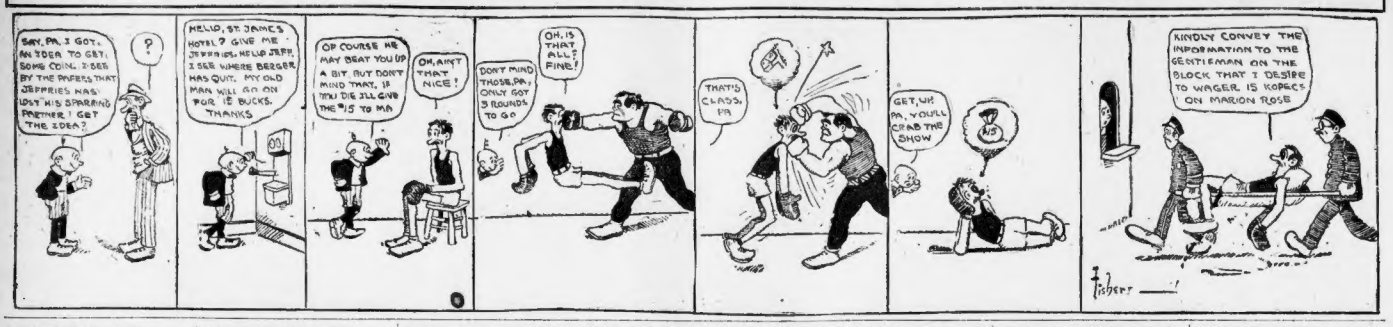

MOTHER OF PACKY DYING

By W. W. NAUGHTON.

SAN FRANCISCO, Feb. 6.—There will be no Packy McFarland-Dick Hyland fight at Coffroth's arena on Washington's birthday. McFarland received word that his mother was ill in Chicago, and he left for that city last night without saying good-by to either Coffroth or Hyland.

The news was telephoned the Examiner by Harry Gilmore, manager of McFarland. Said Gilmore: "It seems all very abrupt, but I am powerless in the matter. On Sunday Packy received a special delivery message that his mother was sick. She had been at Mt. Clemens, Mich., undergoing treatment for rheumatism, and she returned to Chicago in very poor health.

"Packy, as everyone knows, is a very affectionate lad, and he was quite upset when he received the news. He did not hesitate as to his course, but just grabbed the first train for Chicago. This means, of course, that the Washington's Birthday fight with Hyland is off."

HORSEMAN WINS RAILROAD SUIT

SOUTH BETHLEHEM, Pa., Feb. 9.—The suit of C. Walter Lovatt against the Lehigh Valley Railroad Company for damages on account of the loss of his racing stallion Derrycomb, Jr., has just been settled at Easton, Pa. Mr. Lovatt asked $12,000 damages for this valuable trotter, but $2,500 This case arose from alleged neglect of the horse when he was shipped from Bethlehem to a point in New Jersey, Mr. Lovatt claiming that the company's negligence in this regard caused a cold which caused his death. Cuylercrest, Jr., had a record of 2:14.

DALY FARM LEASED.

SOUTHPORT, Ct., Feb. 8.—D. A. Bulkley has leased the Daly Farm at Mount Kisco, N. Y., and will remove his horses there about March 1. Mr. Bulkley is the owner of Lou Dillon (2:02¾), and Ruffle (2:11½), Half Moon (2:16½).

BOXING BITS OF NEWS

The fight fans in England have not fallen over themselves on this trip, and Bob may like to say Farce for a book.

James J. Jeffries is one of the few who are able to give a demonstration in the ring and at the same time retain the dethroned air.

Chicago wrestlers have to say they will go through with the Gotch-Madrali match as scheduled, but they have a whole lot to say that they all say.

Neal of San Francisco, who recently defeated Mustache Augustine in the West, has announced that he is ready to do battle with Abe Attell for the featherweight championship.

One thing to be admired about Freddie Welsh is that he is always willing to fight everyone. It would help some if he would occasionally stop talking and work at the same time.

Jack Johnson is going to return to this country, but he has a long way to go. England, the ardent Jack would rather see Jeffries than Johnson, but then no one is reported to have married.

Frank Gotch, the world's champion wrestler who returned from Europe a few weeks ago, will be in Philadelphia on March 1. He has signed a theatrical contract and will give exhibitions in vaudeville.

Sam McVey, the colored pugilist, who has been beating Jeffries, Johnson and Ketchel from this side of the water, is being sued here by Richard Fox, sporting editor of the Police Gazette, for $4,000, for alleged breach of contract.

Lawson Johnson, of Galveston, Tex., father of "Jack" Johnson, the heavyweight champion pugilist, telegraph to New York that the dusky fighter was the prodigal son returned to the fold, and brother of the fighter, was no relative of the Galveston man.

The Athletic Club of Philadelphia is arranging to stage a bout between Joe Gans, of Baltimore, and Joe Mandot, of Pittsburg, Pa., as a result of their interest in boxing which has always been a feature of sports in the city in the national championships of the A. A. U. for the past few years.

Boxing may be legalized in the State of Wisconsin after another hard fight. The Republicans of Milwaukee and other towns where glove contests have been held have declared in favor of the business men of Wisconsin and an attempt is to be made to get the Legislature to pass a bill permitting fights throughout the State of Wisconsin.

ABSOLUTELY PURE.

OLD CROW RYE

Delicious flavor. Sold only in our registered bottles. Never sold in bulk.

All Dealers

H. B. KIRK & CO., Sole Bottlers, N. Y.

Read the "Want Ads" Next to Last Page.

RESULTS OF THE RACES.

OAKLAND.

FIRST RACE—Pufford, 3 to 1, won; Jim Harris, 2 to 1, second; Lady Dieudonne, 3 to 1, third. Time—1:16 2-5.

SECOND RACE—Infection, 12 to 1, won; Yandell, 4 to 5, second; Warfare, 2 to 1, third. Time—1:43 1-5.

THIRD RACE—Deaconess, 10 to 1, won; Nonsuch, even, second; Lady Ellen, 3 to 1, third. Time—1:12 2-5.

FOURTH RACE—Harper Oilfield, 4 to 1, won; Stesc, 4 to 1, second; Joe Rose, 1 to 3, third. Time—1:47 2-5.

FIFTH RACE—Yakima Belle, 6 to 1, won; Hazeldean, 3 to 1, second; Ben Ledford, 10 to 1, third. Time—1:54 4-5.

SIXTH RACE—Rosehill Girl, 4 to 5, won; Honest, 1 to 2, second; Be Thankful, 8 to 1, third. Time—1:12 2-5.

LOS ANGELES.

FIRST RACE—Bonnie Boy, 3 to 5, won; Autocrat, 2 to 1, second; Likely Dieudonne, 3 to 1, third. Time—1:16 2-5.

SECOND RACE—J. H. Barr, 8 to 1, won; Gilbert Dunn, 2 to 5, second; Warfare, 2 to 1, third. Time—1:43 1-5.

THIRD RACE—Sir Edward, 2 to 1, won; Hallstead, 3 to 5, second; Ethon, 4 to 5, third. Time—1:12 2-5.

FOURTH RACE—Lord Sandpore, 5 to 1, won; Bonnie Boy, 3 to 5, second; Elizabeth P., 4 to 5, third. Time—1:47 2-5.

FIFTH RACE—Sweep W. Burt, 3 to 5, won; Rey Hamilton, even, second; Elizabeth P., 4 to 5, third. Time—1:04 3-5.

SIXTH RACE—Orlis, 4 to 1, won; Homeless, 2 to 1, second; Rosehill Girl, 4 to 5, third. Time—1:12 2-5.

FIRST RACE—Willow Plume, 5 to 1, won; Jim Hamilton, 3 to 1, second; Paculaig, 4 to 5, third. Time—1:04½.

SECOND RACE—Sir Edward, 2 to 1, won; Hallstead, 3 to 1, second; Ethon, 4 to 5, third. Time—1:46¼.

THIRD RACE—Oriental Queen, 5 to 1, won; Lord Sandpore, 3 to 1, second; Bonnie Boy, 3 to 1, third. Time—1:46¼.

FOURTH RACE—Malefactor, 3 to 5, won; Anna Smith, even, second; Judge Dunne, 3 to 1, third. Time—1:12.

FIFTH RACE—Lord Badge, 12 to 1, won; Sir Edward, 2 to 1, second; Monobala, third. Time—1:02.

SIXTH RACE—Irene H., 4 to 1, won; Dee Hamilton, even, second; Hainaker, 3 to 1, third. Time—1:20¼.

ST. FRANCIS IN HOT GAME.

The St. Francis A. A. and the Baldwins of South Boston meet tonight at Tournament Hall, Charlestown. One of the best games of the season is looked for, as the Baldwins are the claimants of the title in this part of the State, and they have yet to find one of the strongest clubs able to defeat them. St. Francis A. A. have been defeated but once this season.

DON'T BE A READY-MADE MAN

GEORGES 14 Summer St. BOSTON. GEORGES 270 W. 125th St. NEW YORK. GEORGES 8 So. 9th St. PHILA. PA.

4000 GARMENTS HALF PRICE

HALF PRICE—1,000 mercerized shirts and smaller for Sack Suits. Prince Alberts, Waistcoats, Full Dress and Tuxedo Suits, Overcoats, Paletots, Raincoats and Cravenettes, equal to anyone in every particular, made to measure, every one fitted with the tailors expected when made to measure. Prices range from $15.00 to $35.00 when as follows: Were $15.00, now $7.50; was $18.00, now $9.00; was $20.00, now $10.00; was $22.50, now $12.50; was $25.00, now $13.50; was $30.00, now $15.00; was $35.00, now $17.50; was $40.00, now $20.00; was $45.00, now $22.50; was $50.00, now $25.00; was $60.00, now $30.00; was $70.00, now $35.00; was $80.00, now $40.00; was $90.00, now $45.00; was $100.00, now $50.00; was $120.00, now $60.00; was $150.00, now $75.00; was $200.00, now $100.00; was $250.00, now $125.00; was $300.00, now $150.00.

Established 1879. Lack of success by intelligent international advertising. Great as are the present reductions, a visit will demonstrate that we keep every promise. Great sacrifices are necessary to maintain the rule of 20 years, not to carry, ship or move from one season to another. GEORGES TAILOR PARLORS, 14 SUMMER ST. Read what others think of Georges' sales. Speakers of the sale of merchant tailors' misfit and unsalable garments.

OWEN READY FOR MATTY

Two little fighters were never in better shape to travel at their best pair in the ring than Matty Baldwin, the stocky Bunker Hill punch swapper, and Owen Moran, the blinking tow-headed mitt maker hailing from old England, for they will twelve round affair at the Armory A. A. to-night. It may be the last match for Moran in America for a long time as he intends to sail for home shortly to get ready for his bout with Jem Driscoll to decide a candidate to meet Abe Attell for the feather weight title.

Just before he leaves Yankee soil he would like to add Matty Baldwin's scalp to his belt, as Matty is about the best boy in the East at his weight, and he is strictly a feather. They met in New York in a short bout, but Matty was not in condition and failed to show the best that was in him.

Moran says that he was out of shape when he showed here with Frankie Neil, who was easily licked, so the fans are expecting a wonderful exhibition by the Britisher to-night, as the son of John Bull says he was never going better.

Baldwin has always wanted another match of some distance with Moran since their last meeting, as he figures he is a better chance with Moran than with Iris Coll, who refused to exchange with him, but insisted on dancing around and making it a sparring match. He knows that Moran will not depend on any fancy foreign style when he is in the ring, and the lively pace will just suit Matty.

There is some good dope in Matty's favor. He has beaten Tommy Murphy in a hard fought bout, who has since been matched Tommy recently in New York, and shaded Tommy recently in New York, and the newspaper gave the Harlemite the decision.

If Matty can get through with the task he will get a chance to go to the coast for some business if he wins and Owen Moran will probably get a shot at Wolgast for his coming encounter with Driscoll if he should be defeated.

There is much interest in the bout and one of the leading features of the card. Moran will be present at the Armory A. A. when the boys are called.

Two good preliminaries will set off the feature card. Kid Manning, of Dorchester, and Eddie Johnson, who fought a draw with Young Nonce in Philadelphia last Saturday night, will make things hum, and so will Young Nonce and Young Nonce Tickle, another product of Pawtucket. These boys will each appear in eight-round bouts.

FIRST AUSTRALIAN ACCOUNT PRINTED IN BOSTON OF THE JOHNSON-BURNS FIGHT

Following is the first full Australian account of the Johnson-Burns heavyweight championship fight at Sydney, N. S. W., December 26, 1908, printed in Boston. It is taken from the West Australian, a leading Australian newspapers

Fourteen one-sided rounds, in all of which he had prevailed, Jack Johnson, the colored champion, defeated Tommy Burns, the holder of the world's boxing championship, yesterday morning in the presence of 16,000 persons, the house running into £26,000, at the Stadium, Rushcutter Bay. Except to those who had seen the remarkable capacity of Burns for taking punishment in his fight with Squires, the issue was not in doubt from the first clash of the gloves.

Within five seconds of the commencement Johnson slipped Burns a nasty uppercut on the chin, knocking him down and keeping him on the floor for six seconds. A few moments later he sent the champion to the boards again, and from this out Burns was hopelessly overmatched.

Every round terminated in favor of the negro, and long before the police entered the ring in the fourteenth round and compelled a cessation of hostilities Burns was simply a beaten man. Throughout, however, he displayed the courage and capacity for taking punishment, which did much to soften the blows which Johnson delivered almost only to his ribs and body. Occasions, nearly every one of whom was obtained easily by the negro, the fight was on.

Johnson Fought Fairly.

Johnson throughout fought a fair and manly battle, although it was contested by both men in accordance with the American practice of hitting freely on the break, unfortunately his fine boxing was disgraced by a display of bombast that is happily seldom seen in any sporting arena. Jousson was greeted by the superior (to fighter.) It seemed possible that he could have lasted well in half the time had he chosen, but instead of doing so, he protracted the contest apparently that he might enjoy the discomfiture of his opponent and prolong it as far as possible the pain he inflicted on him. He kept up a running fire of remarks, either directly insulting to Burns or intended to express his indirect contempt. Throughout the contest it was manifest that Johnson was fighting something besides the short game. Reigon-Canadian, who took the blows showered on him and many others until his face resembled something that was scarcely human. It was an exhibition as cruel as well as a boxing contest, and the white man's burden was too great for Burns to carry. From the beginning the end Burns did not get what is known as a look-in, and he practically was Squires for a return of fulfilling new to Australia, so did Johnson, but this is due to the same tactics, so far as outfighting was concerned Burns would be a match for any negro. He is almost fell short, and the only effect was to cause a broad grin from a mouthful of good teeth and either an invitation to show what he could do or to send to an imaginary acquaintance in the crowd.

Johnson Joshed Burns.

"Come on, Tommy," smiled Johnson. "Thought you were a great fighter." "Tommy, let's see what you can do." "Huh! who's going to get off the sidewalk Broadway now, eh Tommy?" "Ain't I clever, eh?" The last to the crowd, and Johnson's every remark was agreed as to his cleverness if was plain that he was the mirror present. Throughout Johnson half as clever as he thought himself.

The Contest.

Round 1—At 11.07 the gong sounded and the men rushed together. Burns led, Johnson ducked and the missed it, but before five seconds had passed Johnson had sent a terrific left to Burns's jaw, Burns took six seconds and then got up. Burns was apparently not in his best, they rushed together and there was a mix-up, in which Johnson got in the uppercut, and Burns got rising to his feet. Johnson then sent in a terrific right to the jaw, and Burns went down for the count of six. Johnson then sent in a terrific right to the head, and Burns got up, but before Johnson had put in two heavy blows on the body and head, Burns was

BOSTON AMERICAN SPORTS

NO WAR OVER AUTO RACING

John L. Sullivan's Column

By J. C. KERRISON.

There is to be no war over the control of auto track racing in this country, the manufacturers' committee in session assembled having decided that the A. A. A. shall control the sport in conjunction with itself and the two manufacturers' associations. This means peace with a vengeance, for if it had been otherwise the new association would certainly have had a bunch of trouble on its hands at the very start, owing to the fact that the A. A. A. and the two manufacturers' associations would never have consented to the creation of another race controlling organization. The new organization will however, have a decided finger in the pie, and will recommend rules and regulations for the control of racing, and will name the persons who shall be supervisors in their section of the country, which, by the way, is to be divided into districts.

* * *

There is no question but what the Boston Motor Club will create quite a stir at the meeting to be held at the establishment of Dr. Algonquin Adams this evening to-morrow evening. The several committees have already attended to their duties, and when Acting President E. A. Gilmore calls the meeting to order the committees will be in position to render their report, and a meeting will take action thereon. Mr. E. A. Gilmore, as authorized by the last meeting of the club, has appointed Messrs. Arthur G. Bugbee, C. E. Adams, C. E. Fay, A. B. Hanley, Arthur Smith and W. E. Noonan as the special committee to confer with a committee from the State Automobile Association. On account of the absence from the city of President Lewis the matter of the latter association the conference will not be held before February 15.

O'TOOLE IS ENLIGHTENED.

In the rooms where the New York Giants make their headquarters hangs a picture of the near winners of the National League pennant of 1908. The photographer, endeavoring to make the layout as "classy" as possible, put underneath the picture the following:

"MIKE O'TOOLE."

"What do them letters mean?" asked Mike O'Toole, as he studied the inscription.

"Why, that means 1908," remarked Charlie Herzog, throwing out his chest like a man on whom the world was waited for the explanation of some mystery and who is now furnishing it.

"Is it so?" observed Mr. O'Toole, "I'm glad for it a long time without saying nothin', I was afraid them letters meant here as sayin' that these cranks is carryin' this here simplified spellin' bee a bit too far for me."

GRAND CIRCUIT PACER.

YORK, Pa., Feb. 8.—W. W. Wogan is planning to send Joe Boy, 2:14½, down the circuit this year in charge of Mike Wiles. Wiles, who trained and drove him in 1908, Joe Boy started in the 2:20 pace at Baltimore, Md., where he won the three fourth and fifth heats so easily that Dr. Wogan was called and asked to sell the horse, old-timers being slow to believe that he could possibly green have won the last quarter of a fifth mile in 30½ seconds, with the mile in 2:14¼, but the time was fully identified at the annual meeting of the board of trustees of the National Trotting Association.

HORSE NEWS
TRACK GOSSIP

Now $5,000 stakes are likely at Indianapolis.

Trainer Al Sweet, of Helgerson Boy (2.02¾), and eight others, will train at Ottawa, Ill., and open a public stable there.

Fred Gaines has added to his stable Rex, Jr., and Platte's Prank. Both horses are owned by Jack Kissing, member of the Chicago club.

William Simpson of Cuba, N. Y., is following the example of William Ewart and is putting his youngsters at the farm.

Gil Belle Hamlin now appears in the list of producing mares, as her son, Lorenzo Hamlin, is the 2-year-old pacer that last Fall won at Detroit.

Directum, mare Merry Widow (2.29½), winner of $1,000 stakes on the level at both Ottawa, Ont., and Syracuse, N. Y., has been sold to Dr. Hall, a resident of Milan, Ind.

Charley Dean proposes to tow-mast colt by Axtell (2.12), one of the fastest trotters and the most consistently fast trotter for his age that he has ever driven. He is considering the matter of politics.

Silver Bill" Riley, the most famous of living speedcasters, who just missed tying or equalling Ned Winslow's world's record for 2-year-olds at Angeles, Cal., where he is recuperating and expects to go South for the Winter, to return to Detroit, as usual.

W. L. Hodges is wintering as usual at Gutten burg, N. J., near the old mile track now turned into speed boats. In the Winter months Hodges, which were mainly responsible for the fortunes of Lou Dillon, Major Delmar and Uhlan, the Hodges string will again be raced over the half-mile tracks.

CONNOISSEUR and PHYSICIAN Alike Favor

G. O. BLAKE WHISKY

The former for its ripe flavor and rare bouquet; latter for the perfect purity and fine quality that made it a sterling stimulant for the weak and ill.

In FULL Quarts.

Rye or Bourbon.

See that our signature is on label on the cork.

Adams, Taylor & Co., 198-198 State St., Boston.

TO-NIGHT Cascarets

10c. 25c. 50c. WORK WHILE YOU SLEEP

I have waited patiently for four days to hear from those guys who called me all kinds of names for picking Longboat to defeat Shrubb. But there hasn't been a yap. I began to think I had robbed a bank or kicked a child the way some of the letters read. I was entitled to seek a padded cell at the insane asylum. One man up in Maine was coming down here to see Longboat lay me by the heels, and on Shrubb shot he never came. My advice to all these letter writers is not to get peevish just because another man dis agrees with you on a race or a fight.

I guess old England got a setback when Shrubb went down to defeat before the Yank. The Britishers always did pride themselves on beating us bloomin' Yankees when it came to distance running, but they got a jolt from the Indian and gave the cockney sports will last them for a while.

I would like to have seen an American runner beaten Shrubb, who is a marvel and the grandest runner who ever came across the water, but still Longboat is a product of the soil and the Britishers took upon him as American. Probably if Longboat had stayed at home he would find they originally came from the plains of the West and traveled north to Canada.

Professional foot racing always had a bad taint to it because of the crooked deals pulled off, but there wasn't much chance for anything of the kind in the Longboat-Shrubb affair. There was no bitterest of feeling between the two, not even of a personal kind, as the latter chap is harmless and his manager is his mouthpiece. They made Shrubb a big offer. Then Shrubb was figuring on making a comeback on the stage and a wife didn't have to have meant a lot of coin exhibiting around the country. Even the fact that Shrubb backed him heavily, inspired by his confidence, and he could not have afforded to have done this.

Shrubb had a lot of nerve to attempt the Marathon distance when he had never run it. Longboat had jogged the route so much that it was only a regular stunt for him. It was like a fighter who is used to six-round bouts traveling twenty rounds for the first time.

Shrubb freely asserted that the Marathon was too long for him months ago and he really didn't know what he was capable of doing, but Longboat. He knew every foot of the way.

* * *

Every day I receive letters asking who is champion of this and champion of that. It receives considerable bookkeeping to keep track of these champions. I know that you don't always know you are right, but there are more champions and more champions than there are soldiers in Uncle Sam's army. If you don't believe me listen to this:

There is a champion whip cracker. His name is Tom Jones and he lives in South Australia. The stock of his whip is eighteen inches long and he is better than four feet. At a distance of twenty-five feet Lindsay can hit a cigarette held in the mouth of a confederate. At the same distance he can extinguish a candle, then with a twist of the whip relight it. He can also fly and take the ashes from a cigar while it is being smoked.

There is a champion pipe smoker of London, to say nothing of a few I know in this country. There are contests at the tables and each man is given one-eighth of an ounce of tobacco. After the pipes are lighted and the man who smokes the longest without inhaling her heels, legs, money. Thomas Wood, a painter, is the second champion. He smoked his pipe twelve minutes.

Robert Hardie, an Englishman, can shave you in twelve seconds, or twenty-seven seconds. Mindfolks say that you will take a chance. He will shave you with a carving knife in forty-five seconds or perform a pen-knife job in twenty-eight seconds.

In France they have the champion weight-carrier of the world. He is Jean Blizard. He can carry 600 pounds in his hands and over 1,000 pounds on his eight seconds.

In this country we have pie-eating champions, chicken-eating champions, goat-eating champions, egg-dancing champions, sword-swallowing champions, wood-chopping champions, horse-shoeing champions, sheep-shearing champions, twenty-eight broadsword champions and one million bag-punching champions.

* * *

John L. Sullivan:

Dear Sir—Please tell me if Mr. Mahoney ever swam the English Channel?

SAILOR.

Sam Mahoney of Revere claims to have swum the channel and is on the stage telling about it.

* * *

John L. Sullivan:

Dear Sir—Could anyone that is short-winded become a long distance runner by ten or fifteen years' training? Do you think I could be able to become a runner? What is the record for fifteen miles?

Saylesville, R. I.

You will have to get over being short-winded to be a long distance runner. It is not supposed by any kind of a start you are made of to decide how long it would take for you to become a professional runner. The record for fifteen miles is 1h. 20m. 4 3-5s.

* * *

John L. Sullivan:

Dear Sir—Please tell me how I can correspond with Ty Young.

Address Denton T. Young, Paoli, Ohio. Ty is very busy on his farm, however, and may not have time to answer your letter.

* * *

John L. Sullivan:

Dear Sir—In a four-handed game of cribbage I play two, he plays four. C sees my hand. Is he legal or not here?

MEDIATOR.

Yes, D gets a run of four.

* * *

John L. Sullivan:

Dear Sir—Please state Philadelphia Jack O'Brien's right name in full. Also state if he is a "dead game sucker." Is there a fighter now on earth that can defeat Jack Dempsey?

Malden, Mass.

O'Brien's right name is Joseph F. Hogan and he was born in Philadelphia, January 17, 1878. He never lived in Malden or Boston. I can find out. I never heard of Kid Downey.

GRANT CABIN A MUSEUM.

ST. LOUIS, Feb. 9.—Augustus A. Busch, who recently bought the old home of Ulysses S. Grant, on the Gravois road, in St. Louis County, known as the Grant cabin, has converted it into a model game preserve.

The famous log cabin will be opened to the public as a museum.

THE BARRIER

A Romance of the Klondike. The Story of a Kentucky Soldier's Love for a Daughter of the North.

BY REX BEACH AUTHOR OF "THE SPOILERS"

Copyright, 1908, Harper & Bros.

CHAPTER XII.—(Continued.)

"T'S no good mak' fight wit' lesser dan two people. You've tol' me dat you are gentleman. You don't quarrel over a squaw."

She taunted him like a baited badger, for this thing was getting beyond her control, and the savage instincts of the wilderness were uppermost.

"You are quite right," he replied. "I am very foolish, and I ought to fight with you."

His lips tried to frame a smile, but failed, and he added: "Your wit is not my kind, that is all. I beg your pardon." Then his congratulations on your nuptials. Undoubtedly you will be very happily mated, two people with such similar ideas of humor must have much to enjoy together. Good-by and, turning, walked out.

His moment he was gone she cried breathlessly:

"You tol' marry me, Poleon. You've got to do it now."

"Do you mean dat for sure?" he said.

"Can't you see I'm in earnest? Will you or not?"

"Well, I'll show him that he can't make me a toy to suit his perverse whims." I've told him I would marry you on Sunday, and I'll do it. I'll show him that you don't love me, for you don't know what love is. I suppose I must marry him?"

She broke down and began to catch her breath in loud coughing sobs that shook her slender body, though they left her eyes dry and feverish. "I'll never marry him, but I'll be a good wife to you. Oh, Poleon, if you only knowed—"

"I know what kin' of love is dis, for sure. Be kin' of love I know is dat you don't love nowhere else on dem range of mine. Dere's long tain' I waste time now—I'm go'n' to 'Dyea' to-day, again lookin' for my own countree."

He shook his head. "To-morrow, Neela! Am I go alone."

"Then you won't—marry me?" she asked, in a hushed and frightened voice.

"Sure! Dere's was long time to do even for you, Neela, dere's was, t'ing I can't guess, dat's all—but was on all de worl' I'm go'n' to be a fool for you now at' arter. He's all dat mak' de sun shine, de birds sing, an' de leaves w'isper to her; he's de wan lit' feller w'at mak' my life worf' livin' an' keep music in my soul.

"If I keel 'im dere sin' no more left' it, an' I'm never goin' fin my place of contentment, for sing nor lungo no more. I'm lookin' I would rader sing songs to you all alone underneat' de stars beside my camp-fire, an' talk wit' you, my lonely canoe, dan go livin' wit' you in fine house an' be lonely all de res' of my life."

"But I told him I'd marry you—that I had always intended to. He'll believe I was lying to him. Oh, you fool!"

"Dat's too bad—but dis t'ing ain' no fool to sell me. Dere's was t'ing he can't sell me, dat's love—if dat's love. I would rader sing songs to you all alone underneat' de stars beside my camp-fire, an' talk wit' you, my lonely canoe, dan go livin' wit' you in fine house an' be lonely all de res' of my life."

"But I told him I'd marry you—that I had always intended to. He'll believe I was lying to him. Oh, you fool!"

"Dat's too bad—but dis t'ing ain' no fool to sell me. Dere's was t'ing he can't sell me, dat's love—if dat's love. I would rader sing songs to you all alone underneat' de stars beside my camp-fire, an' talk wit' you, my lonely canoe, dan go livin' wit' you in fine house an' be lonely all de res' of my life."

"Then you won't marry me?"

"Why you can't! I owe it to you and to myself to tell you right. I am not ashamed to acknowledge my love, and even when I was afraid to Poleon I want you to know that I shall love you always."

"Then you won't marry me?" she repeated.

"I don't mean dat'. I mean you were wrong when you said I had played with you. In the sight of God, I swear you were mistaken. You have made me love you, Neela. Can't you see?"

She looked at him with a puzzled frown.

THE AMERICAN'S MAGAZINE PAGE

MIRANDY ON ELEVATING THE TONE OF FAMILY LIFE

By DOROTHY DIX

"IS you ever had de affliction of bein' de parients of a superior critter" hondered Mirandy the other day, "bekaze if you ain't you don't know what trouble is in dis world. Yessum, I don't know nothin' dat is more painful dan bit is to be elevated an' lifted up to de higher life by a chile dat you done took in washin' to educate an' to send to one of dem cemetery schools.

"Now, dere's me an' Ike, what has been married for thurty years, an' what laks to spend a pleasant, sociable evenin' entertainin' de neighbers, an' tellin' each udder all de news dat we has been able to gather together.

Ma'y Jane Strong for Culchah

"Well, we been sittin' along dis way mighty peaceful outen Ma'y Jane, what as I say I done took in washin' to give de higher culchah to—an' if I'd a knowed how unconfortable hit was gwine to be to live in de house wid, you bet I wouldn't have prodected none wid I'll—come home.

"An' Ma'y Jane, what has done joined de Elephant Culchah Society, or somethin' dat de name sounded anuwway lak dat, say dat bit shorely do grieve her to see dat we'se spendin' our time a discussin' such frivolous topics.

"Well," says Ma'y Jane, "suppose we discuss 'What is a good man?'" "Huh! says Ike. "dat's cazy! Look at me."

"'Huh!' says Ike, 'dat's easy. All you got to do is to look at me.'

"'De Lawd save an' preserve us!' says I. 'You shorely don't set yoself up as a exmple of a good man. Now, dere's Brer Isham—'

"'Brer Isham!' cries out Ike. 'You call dat ole sanctimonious hypocrite a good man? Why, dere ain't a store around for four blocks dat would trust him for two bits outa of sugar, because hit's well known dat he don't never pay his debts.'

Payin' Debts Is Ike's Test

"'I ain't never heard of Brer Isham a-gittin' run in in a crap game,' says I, wid a meanin' glance at Ike.

"'I pays my debts, if I does,' spons Ike, 'an' dere ain't no man got no call to reach out for de good man halo dat don't pay up what he owes.'

"'Furdermo,'" says I, 'you dont see Brer Isham a-segashuatin' around none wid no good-lookin' yellow gals wid straight front figgers.'

"'Maybe not,' spons Ike. 'De Lawd has been fitten to take temptation out of some men's way, an' a woman shorely would be mighty lonesome before she'd cast a look at Brer Isham. But women ain't got nothin' to do wid de subject. A man's a good man when he pays his debts, an' is honest, an' takes keer of his family.'

"'A man ain't got no call to fit de crown on his head,' says I, 'as long as he comes home all tanked up with redeye, an' his wife has got to git up and open de door for him.'

"'De best of men can be drove to drink by a wife dat a too handy wid her tongue,' says Ike, a-givin' me a look dat sort of raised my dander.

"'I 'spects dem wives dat says dey says to dere husbands to git good cookin' for hit,' 'spons I, an maybe my tone wasn't as soothin' as nit might a-been. Besides, I goes on, 'dem men what's got de biggest names of bein' de best outside of de house, is generally de worst inside of hit. I'se seed many a man dat butter wouldn't melt in his mouf when he was in company, whose wife had bruises on her shoulders, an' whose chilern an' de cat took to de cellar when they heard his foot on de front doorstep.'

"'You ain't a insinuatin' dat I'se ever done dat, is you?' asks Ike.

"'Dat I ain't,' spons I, 'for I'se a mighty bodies woman, an' you sure would need to go to de hospital if you laid yo hand on me; but I'se noticed dat after you makes a subscription to a good cause, an' everybody is praisin' you for bein' so generous, dat I has to take in a little extra washin' to pay for hit.' An' wid dem words, some way, de argument 'bout what is a good man sort of het up, an' by de time bit was ended we had done broke three chairs, an' bust de lookin glass an' my best ehiny vase.

How's Dat for Raisin' de Tone?

"An' dat's what come to dolastin' de subject accordin' to Ma'y Jane's idea of raisin' de tone of de family conversation, an' Ike still thought dat he was a shinin' example of a good man, an' I thought so, too, though bit don't do for a wife to jet on to her husband dat she agrees wid him when he admires hisself.

"You not to make a man think dat he's a no mighty worm of de dust, or else he will be so uppity dere will be no livin' wid him.

"'Maw,' says Ma'y Jane, after de disputation was all over, 'what is yo opinion is a good man?'

"'My chile,' spons I, 'a good man is a man dat brings his wife his pay envelope of a Saturday evenin' without openin' bit, an' dat don't never say nothin' when he look at anoder woman, an' dat don't hand his wife no back talk.'"

DOROTHY DIX.

How They Got Their Millions

John W. Gates, the "Stonewall" Jackson of the Money Kings

By REV. THOMAS B. GREGORY

THE methods employed by John W. Gates in making his millions were precisely like the methods resorted to by "Stonewall" Jackson in winning his victories on the battlefield.

"Stonewall" believed, in the first place, that in war all things were fair, and that the main business of a general was to knock out his opponent's plans and demoralize his forces.

War meant fighting, not a dress parade; killing men and putting them out of business, and not merely an armistice.

So Gates felt about money making. He went out to make it, regardless of moral theories as to the way it should be made; and as often as he found an opponent blocking his way he "went for" that opponent with the avowed purpose of doing him up in a fashion that would not have to be repeated.

"Stonewall" thought with the rapidity of lightning, and when he had harnessed his thought and got it all ready for action it was made to strike like a great trip-hammer, crushing whatever it came down upon.

That was Gates again. Fertile in resources, quick in execution, and terrible in the blows given, he had no rival in the dust almost before the combat began.

"Old Stonewall" used to keep the Boys in Blue a-guessing. "Mystify, mystify," was his favorite word, and before they knew the least thing about what were coming "Stonewall" was upon them, fighting like the devil, as though he was under the black dog that knew no quarter.

That is the way John W. Gates fought for his millions. No one ever knew what he was up to. He did not believe in committing much to paper, his design being to keep the situation clouded, so that, surrounded by the mist, he could successfully spring his surprises.

An Illinois boy, at first a farmer, Gates soon made it apparent to the dullest observer that he was born for a bigger job than clodhopping.

Picking up such schooling as naturally falls to the lot of a country lad, he early took to business, getting a job as clerk in a hardware establishment.

In a comparatively short time he knew more about the establishment, and all pertaining thereto than the proprietor himself did; and it was not long before he was with a barbed wire firm.

But clerking was not Gates's forte. He was not built to be an understrapper. Made with plenty of initiative, he must lead, not follow.

Mighty Scrumptious Frocks in "The Girl From Rector's"---Nell Brinkley

The "Bullee" Little Coat. Blue Frock, Winsome as a Baby's Violet Dale in Flaring Rose Color Violet Dale in Glistening Yellow The Pale Pink and White Lingerie

THERE are some mighty scrumptious frocks in "The Girl From Rector's." Violet Dale, the "Girl from Rector's," sports some of the prettiest in the show. One is a flaring rose color, with a startling fanfare of inky buttons hopping down the sleeves and clear from her shoulder, till they are submerged in her train. With it goes a whopping big black hat, like a turned-up-side-down butter-tub of net, with a big willow plume flattened on its top, and two gallant gilded feathers crooking back over it like golden tongues.

Another is a yellow one, the color of ripened wheat, all glittery and glistery and crawly, laced across the sides, from under her arms to her feet, with golden braid and yellow stones; and big stones on thin hair chains swinging from her ears like pendulums.

The pretty little wife in the story wears a little blue frock as winsome as a baby's dress; faint blue chiffon-cloth, with a little frothy lace waist of blue, a high-waisted, long-tailed skirt, and a big, square, hemmed width of the cloth folded across the back and let hang in deep folds.

And a little coat, too—a *bullee* little coat. White broadcloth, with a great staring black fur collar and cuffs, and two fur buttons in black under her shoulder blades, and two in front—just the glaring white and the great black spots. And a "little 'ood," (the little heart-cracking theatre hoods that the Bettinas are wearing to the theatre) of goblin blue, tied under her red-gold hair by the side of her ear, with a bow as big as a cabbage.

And then the big, smiling, yellow-haired Lady's pale pink and white lingerie. Like ice cream, that was! Cream puffs and raspberry ice!

NELL BRINKLEY.

Who Got the Jam? That's the Puzzle

MRS. KATZENJAMMER put up twenty-three jars of jam, in jars of three sizes; and to keep tab on the output she placed the same quantity of jam on each of the three shelves.

When she and the Captain went on a tour of inspection, they found the jars in exactly the positions she had placed them, as shown in the picture, three were empty!

Can you guess where the jam went, and, as one of the smallest jars contains one pint, what is your estimate of the missing quantity?

One hundred prize puzzle books will be awarded to those who send best replies to Puzzle Editor, in care of this paper.

EXPLAINED AT LAST.

Sparks—I wonder why it is a woman lets out anything you tell her.

Sharks—My dear, it doesn't as only two views of a secret—either it is not worth keeping or it is too good to keep.

Stop Darning Sox!

The day of darning is past—that is if you will send yourself some of those Holeproof Guaranteed Hose. Not so very long ago many stocking manufacturers paid little or no attention to the fact that stockings did not wear well, perhaps because the faster stockings were cut the more they sold. However, Holeproof Hose came into the market, guaranteed against holes, and they have changed the entire hosiery trade. TALBOT CO., 606 Washington street, are main agents for these famous hose.

Men's, 6 pairs, in box, $1.50, guaranteed for 3 months.
Women's, 6 pairs, in box, $2.00 and $3.00, guaranteed for 3 months.
Misses' and Boys', 6 pairs in box, $3.00, guaranteed for 6 months.

Advice to the Lovelorn

By BEATRICE FAIRFAX

NOT VERY HOSPITABLE.

DEAR MISS FAIRFAX:

I work in an office where there are about five men in the firm, and I am about to be married. I know they are going to put together and get me a present. Should I send them each an invitation? I would rather not, as I would not care about having them come. Could I have some announcements made and send them those, and also send announcements to some other people whom I wish to have know about it, and whom I do not care to invite to the house? Do you think I could do so many invitations and so many announcements made? And do you think that would be much more expensive? Also, when I acknowledge their gift should I write them one letter addressed to all, or each one a separate letter? J. H.

IF you are going to have a wedding of any size at all, I do not see how you can leave them out without hurting their feelings very much. Of course, if the wedding is to be very small, you could explain to them that you are only inviting your family. In thanking them, write a very nice note to each.

ASK FOR THE PRIVILEGE

DEAR MISS FAIRFAX:

I am a young man about twenty-two years of age, and I met a girl less than a year ago I became acquainted with a young lady who is one year younger than myself. I never a good position, do not smoke nor drink and have always tried to live a good life. I have taken this young lady to the theatre a couple of times, and have met both her father and mother, both of whom treat me with the utmost cordiality. Now I want to do the right thing and be trust to your advice. Would it be proper for me, if I wanted to keep steady company with this lady, to ask her the privilege, or how am I to make known my intentions. PUZZLED.

MOST certainly ask her. You have won the friendship and trust of her parents, and I do not doubt but that the girl is as fond of you as you are of her. Do not be timid. Go ahead and ask her.

Bobbie's Slate---By William F. Kirk

Pa Had an Idea of Becoming a Leadin' Man, but Was Induced to Change His Mind

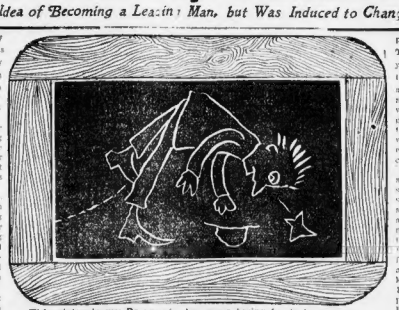

This picter is my Pa wen he has been trying for to be a actor

THE picter on my slait today is a picter of my Pa wen he had been trying for to be a actor. The staige carpenter had jest thees jim out.

Pa was reeding the paiper in the morning & all of a sudding he throw the paiper down & sed Aha, at last my chanst has came.

Wat chanst, sed Ma.

The chanst for which I have been looking for, sed Pa. Mister Warwick, the leeding man, has resigned from the stock company & says he will never play for them any more.

Well, sed Ma, wat has that got to do with you?

Jest this, sed Pa, I am going to talk his plain. You are? sed Ma. Yes, I am, sed Pa, & before I have been on the job two (2) days nobody will miss Mister Warwick. I will be the talk of the town, if not of the whole country, Pa sed.

Do you know, Ma sed to Pa, sumtimes I think that the hard times thru which we have been thru has unseeted sure reeson. Sumtimes I think you are plain bugs, sed Ma, & I have nevver thought it more than at the present moment.

I was nevver saner than I am now, Pa sed. I doant think I ever told you that I used for to be a actor beefour you caim across my path.

I doant think you ever tonld me, sed Ma. If you had, I wouldent have stayed across your path very long.

Well, sed Pa, in any event, I used for to be a actor & a mitey good actor at that. I supported such men as Booth & Barrett, sed Pa, & after I got a good job I supported lots of other actors wich was up against it & often have no nuts to eleep.

I shall nevver forgit, sed Pa, wen I played Richilieu.

There was a beutiful yung woman that used to com & set in a box all alone nite after nite, looking at me & watching me act. It got so pergul nottised the look of adoration wich caim in her dark eyes every time I caim on the staige.

One (1) dark nite she sent me a note, sed Pa, asking me to see her after the show. I didest pay any attenshun to the note, beekaus I used to git hundreds of them sences I got fat. Wen I didest answer her note she killed herself, sed Pa. It was in all of the paipers at the time. It wasn't sed Ma. Yes, sed Pa, it was.

But let the ded past bury its ded, Pa sed to Ma. I am going to be the leeding man of the stock company wich has lost the services of Mister Warwick. I expek to get my hoalth, sed Pa. They are playing Wm Nitebird, a new play, at the theayter in that play. Watch me, Pa sed.

So that nite Ma & me went over to the theayter with Pa & he went beehind the scenes to suit up for his part.

He was threse suit by the staige carpenter, wich was jelius of Pa & thought Pa was after his job.

No Pa beast going for to be a leeding man after all.

To-morrow's Best Bargains

IN BOSTON'S BIG STORES

JAMES A. HOUSTON CO. will place on sale Wednesday a limited number of yards of fine black English broadcloth in all 85 cents a yard, that is certainly a bargain. It is forty-two inches wide, has a beautiful, rich satin finish, which promises to be very popular for the new suitings.

AT BRINE'S linen department you will find all linen crash toweling marked to 6¼ cents a yard, as a special to Boston American readers. It is twenty inches wide by 4 yard. Only 1200 yards of this toweling will be offered, and after Wednesday it will be marked to its original price.

JORDAN MARSH'S waist department will have on sale tomorrow about four dozen dainty lingerie waists that have just been reduced to $2.95 from $4.95. They are excellent values. This model is made from fine batiste, the front elaborately trimmed with panels of Venise embroidery, dainty insertion and val. edgings, with tucks back, solid lace collar and long close fitting sleeves with lace insertion and edging. Sizes.

AT FILENE'S to-morrow you will find one lot of chambray petticoats on sale at 69 cents each that are the regular $1 grade. They are about 84 in the lot, made of blue and gray chambray, with deep flounces with full ruffle, embroidered in white.

THE BOSTON DEPARTMENT Store will offer after you two particularly good items to-morrow. A nicely made long kimono of fine quality flaxon in navy, red, light blue or polka dots, regularly priced $1.50, may be had for 89 cents, and a very handsome dressing sacque with wide collar, band down front and on bishop sleeves for the same price. 89 cents also a $1.50 value.

THE HENRY SIEGEL COMPANY will price an odd lot of C. B. corsets at an exceptionally low figure for quick clearance. Models of fine coutil, handsomely made from plain and fancy silk brocade and fine coutils, that are $3 and $3.75 goods, will be offered to you at $1.50 each.

AT THE IDEAL SILK STORE, 29 Temple place, you can purchase a splendid value in a well-made taffeta silk petticoat for $2.95 if you shop there on Wednesday. Just as a special for this day a limited number of black and colored silk petticoats, made with deep tucks or tailored strapped flounces, will be offered at this price, which is below cost.

Sayings of a Cynic.

The poorer a man is the more he favors an income tax.

Some men sit on others while trying to stand up for themselves.

Keep an eye on your friends; you know what to expect of your enemies.

Many a slow man throws on the speed lever when he starts down hill.

Beware of your little fellows. Mosquitoes are more bloodthirsty than lions.

Two-thirds of a woman's worry is due to her continuous efforts to have her own way.

It is easier for the tailor to measure a man than it is for him to measure his onth balance.

Mischief in your own children would be downright wickedness in the children of your neighbor.

The Woman Who Didn't Want Love

By BEATRICE FAIRFAX

STILL was young, good-looking, ambitious and filled with confidence in her power to succeed in making a career for herself.

Many men loved and wooed her, but she waved them impatiently aside. "Love," she said. "What do I want with love? Love is immolation of self, and I love myself. I do not want to give up my chance of making a career. There is nothing so glorious as success."

"But," said one man, who loved her very much, "could you not reach success through marriage and motherhood?"

"Do you call that success?" was the contemptuous reply. "I call it absolute waste of a God-given talent. I have a voice, and I mean to be famous."

So she worked, and worked, and worked. Her girl friends married. Her men friends, finding her deaf to their wooing, sought other girls. Even the man who loved her most gave her up in time and married.

Fame in a moderate degree came to her, for she was not a genius. For a few years she enjoyed her career, and then the fickle public wearied of her.

There was a time of bitter disenchantment, and then suddenly she said to herself:

"I am not happy. My career has failed. Now I will try this wonderful thing called love."

But it was not easy to come by the seeking and he laughed and cried: "You have called me too late. I no longer want you."

"But I want love," pleaded the woman. "I am lonely and unhappy, and youth has gone."

"That is just it," mocked Love. "Youth is gone, and youth is the time to love and be happy."

So the woman, who once had love at her feet, went sadly away and ate her heart out in envious contemplation of the happy women who had been content with love.

There are other women in the world who imagine they can be content without love, but they do not read their own hearts aright.

The woman is not born who can wantonly throw away love and not bitterly regret her action.

Many girls play with love, and think, "Oh, I will settle down after a while. I am not ready for love and its cares just yet."

But, my dears, love will not wait after a certain time. He is a proud little fellow, god, but when he is through he is good and through, and all your coaxing and blandishments will fail on deaf ears.

I would not for the worlds have you marry a man unless you love him, but I would have you learn to read your own hearts, and not trifle too long with Love's patience, lest he flit away for all time.

BEAUTIFUL BUST

50c Package FREE to Any Woman Who Lacks Full Development.

The great physical charm of woman is a full, well-developed bust, and nothing is more admired by the sex than a beautiful bust. This proves a fact, that every woman desires a fine, shapely bust. One of the leading physicians of the New York State, treating on the subject of defects of the body and their remedies, says that a new remedy, known as Dr. Kelly's Form Developer, has been discovered, that in deep flounces with full ruffle, embroidered in white. two inches made her arms round and shapely and her neck and shoulders plump and symmetrical. This preparation is a recent discovery, on the part of the physician mentioned, in the practice of specialty in medical treatment, and this is the only remedy known to science. Dr. Catharine Kelly recommends a beautiful form by her own prescription, but good it unreservedly to all women. To show you what Dr. Kelly's Form Developer accomplishes where the proper treatment is given, we will send you a full-sized package, postpaid, for 50c. This is a special offer to introduce this remedy to you. Don't delay, but send the little coupon below and you will receive the treatment by return mail. Be sure to write plainly your name and address. The treatment will be mailed at once in plain sealed package. Write us to-day. DR. KELLY MEDICAL CO., No. 27-A Exchange Bldg., Buffalo, N.Y.

—COUPON— FREE

50c Treatment of DR. KELLY'S FORM DEVELOPER 27-A

PRECAUTION

His Ma—Willie, where have you been? Your hair is suspiciously wet.

Willie—I fell in the river.

"But your clothes are not wet."

"Well, you see, ma, while I was standin' on the bridge I thought may be I'd fall in, so I took off my clothes, and I did."—Illustrated Bits.

READING THE SIGNS

Wiggs—So you believe in signs, eh? Well, when a man is always making new friends what is that a sign of?

Wagg—It's generally a sign that his old friends are onto him.—Philadelphia Record.

ACCORDING TO CONTRACT

House Owner—You failed to pay your rent last month. What are you going to do about it?

Tenant—Oh, I suppose I'll do as you said when I rented it.

House Owner—What did I say?

Tenant—You said I must pay in advance or not at all.—London Opinion.

BIG SALE DAY IN SUBURBAN REAL ESTATE

Though there were many sales reported in the realty market to-day, particularly from the suburbs, none of the negotiations were very large in size, and very few of the transactions were for properties in the city proper.

In Roxbury the three-story brick house and 1,299 square feet of land at No. 2 Marbla street, opposite Madison square, has been sold by George Monte to Luke H. Reddick, is assessed for $3,500, of which $1,500 is on the land.

In Dorchester, Kate Amadon has sold to Robert C. Martin the three-story and shed and 3,432 square feet of land at No. 2 Dever street, near Bowdoin street. It is all taxed for $3,100, of which $700 is on the land.

Helen F. Ingsworth has sold to Dorothea C. Hayes the frame house and 7,166 square feet of land at No. 31 Bushnell street, near Bowdoin street, Dorchester, taxed for $3,500, of which $1,800 is on the land.

The Chapin Farm Agency has sold for the owner, George I. Alexander, his stock and complete farm on the Bellows Falls road at Sexton's River, Vermont, comprising sixty-five acres of land, an old-fashioned farm house, a modern barn with silo and other conveniences, and numerous outbuildings, together with a lot of timber land.

The estate was sold to R. W. Burgess of Hampstead, N. H., who has already taken possession and will make extensive improvements for a permanent home. The price paid is not made public.

To-day's Transfers.

The following sales were taken to-day from the files of the Real Estate Exchange:

References: Q, quitclaim; W, warranty; D, deed; M, mortgages; R, release.

BOSTON—CITY PROPER.

George R. Grantham to George Wheatland, Jr., State n.g.l., $1, Q.

George Wheatland to Philip Domatesi et al., Bay State road, $1, Q.

EAST BOSTON.

Susie Stone et al. to Hendel Feder, Paris street, $1, Q.

ROXBURY.

Susanna Mathieu to Robert Cusick, Heath street, $1, W.

Robert Cusick to Frederick Mathieu, Heath street, $1, W.

Silas W. Brackett et al. to George A. Brackett, Jr., Linden Park street, $2,000, Q.

Silas W. Brackett et al. to George A. Brackett, Jr., Linden Park street, Bonbury street and Beaufort avenue, $4,500, Q.

Silas W. Brackett et al. to George A. Brackett, Jr., Linden Park street, Roxbury street and Shadlet avenue, 2 pcs., $1, Q.

Kate Amadon to Robert H. Reddick, Madison square, $2,500, R.

DORCHESTER.

Kate Amadon to Robert C. Martin, Dever street, $1, Q.

Helen F. Ingsworth to Dorothea C. Hayes, Bushnell street, Q.

Horace L. Booker et ux. to Frank M. Curtis, Norfolk street, $1, Q.

Frank M. Curtis to Amos L. Hathaway, ain., Norfolk street, Q.

George H. Emerson et ux. to Arretta F. Bolton, Colchester street, $1, R.

Benjamin Pope, miger, to Benjamin Pope, Easton street and Farrar Hill avenue, Seaton street, $20,000, D.

WEST ROXBURY.

Albert Patton et. to Alma G. Bowen, Symmes street, $1, R.

Alma G. Bowen to Albert J. Petter, Symmes street, R.

Maude F. Tarkins et al. to Louis McCarthy, Corey street, $1, R.

William Tufts to Louis McCarthy, Corey street, $1, R.

Alfred Deress to Ada Deffie, Bradford avenue, $1, Q.

BRIGHTON.

Charles J. Johnston to Abraham S. Bernstein, Holmes and Irving streets, Brighton and Brookline, $1, Q.

Horace L. Jordan et ux. to W. Stanley Tripp, Commonwealth avenue, $4,200, R.

W. Stanley Tripp to Mary E. M. Campbell, Commonwealth avenue, $1, Q.

James Lynch to Thomas Casey, jr., Washington street, $1, Q.

CHELSEA.

Alvin S. Litchfield to Mabel F. Adams, Shawmut and Addison streets, $1, Q.

Mabel F. Means et al. to Theron H. Hatch, Washington avenue, $1, R.

Walter W. Wheeler et al. to City of Chelsea, Everett avenue, $66, W.

Pearl Mann to Rose Seidenfrand, Everett avenue and Murray street, 2 pcs., $1, Q.

Emily F. Joyce to Edith J. Wright, Sagamore avenue and Murray street, 2 pcs., $1, R.

Mary et al. to Louis D. Cole, Chestnut street, $1, W.

Mary Mahoch, miger., to Joseph Lebovich, Everett avenue, $150, R.

Joseph Lebovich et ux. to Rosie Seidenfrand, Everett avenue, $1, Q.

Maurice Cohen to City of Chelsea, Central avenue, $40, W.

WINTHROP.

Harry W. Aiken to Charles J. Rosen, Winthrop street, $1, Q.

Charles Rosen to Eleanor S. Aiken, Winthrop street, $1, Q.

WIDOW OF LINCOLN'S HORSEHOSER IS DEAD

ANDERSON, Ind., Feb. 9.—Mrs. Evans Riggsby, whose husband was horseshoer for Abraham Lincoln while Mr. Riggsby had a blacksmith shop at Charleston, Ill., is dead here. Her husband, who died several years ago, was a direct descendant of Daniel Decatur on a ship before the Civil War, later a blacksmith in the navy yards, and finally located at Charleston, Ill. There he shod horses on Lincoln's farm, and when on the trail to Washington, was invited by Lincoln to accompany him to start in business for Washington.

FIND CLEW IN HUNT FOR MELROSE FIREBUG

Two Melrose persons have been located by the police who state that they saw a man running away from the car barns of the Boston & Northern Street Railway Company on Green street Saturday night just before the fire. The authorities also claim that the same incendiary fired the house of David Lynde on Tupper street early Sunday morning, and the barn of Hiram Jones on Pine street, Stoneham, last night.

LOST AND FOUND

YOU know it is always your best umbrella that you lose; the fine silk one with engraved, gold handle

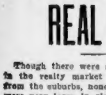

—a present from someone. Why not put a small ad. in this column and get it back? This is where the people are now looking for owners of lost articles.

A SHEPHERD DOG, about 6 months old. Reward if returned to 40 E. BERKELEY street, Highland street.

LOST—Package of handkerchiefs. Reward, 270 W. Newton st.

Special Announcements.

CLAIMS of every description collected on percentage. LEWIS & CO., 1 Beacon st., Room 1, Ground floor.

Information Wanted.

ALL WITH LEGAL TROUBLES consult a lawyer first. Information free office by mail, domestic matters our successful specialty; terms low; quick, reliable service. NATIONAL SECRET SERVICE, 42 Court st., Boston.

IF WILLIAM BASSETT, late of Velasco, Ohio, will communicate with MESSRS. FITZGERALD & MATHEWS, No. 8, 41 Frederick st., Edinburgh, Scotland, he will hear of something to his advantage.

For Adoption.

INFANTS wishing homes for infants, write NURSE, 87 Cowen st., Roxbury, Mass.

LAST CALL FOR SINGLE COUPONS IN TOUR VOTING

It's the last call!

To-morrow is the final day for voting single coupons in the BOSTON AMERICAN'S big European Tour Contest for Sunday School teachers of Boston and suburbs.

This means that all 1-vote coupons, clipped from the DAILY AMERICAN from the time the contest opened until February 1, when coupons were discontinued from the daily papers, MUST BE VOTED before to-morrow at 6 p. m.

If not voted by that time they will be worthless.

Ballots have been pouring in by thousands for candidates in the contest for the last ten days, but the rush will begin to-night and to-morrow. Millions of votes will have been cast before dusk to-morrow. The standing of candidates, to be printed in next SUNDAY'S AMERICAN, will show to just what extent all candidates have been holding their votes back.

Hereafter voting coupons will be printed in the SUNDAY AMERICAN only. Each coupon will represent TWENTY votes. They will be good for TEN DAYS from the date of publication, and, in general, be useless unless voted within that time.

Here is the rule of voting and sub-scription parties arranged in the interests of candidates in the contest:

Friday, February 12—Card party at Monument Hall, Charlestown, for Catherine Cassidy of Somerville.

February 16—Concert and dancing party at Guild Hall, Roxbury, for Miss Anna M. Hennessy of Somerville.

February 16—Card party at Union Hall, Brookline, for Gertrude A. Howe of Brookline.

February 18—Dancing party at Grand Army Hall, Chelsea, for Ida M. Bayley of Chelsea.

February 19—Coupon and subscription party at No. 6 Undercliff, for Jamaica Plain, for Lillian Manning of Jamaica Plain.

April 15—Costume party at Parker Hall, Beachmont, for Margaret M. Butler of Revere.

LODGE'S SISTER LEAVES BIG ESTATE

An inventory of the estate of Mrs. Elizabeth Cabot James of Nahant, wife of George Abbot James and only sister of Senator Lodge, filed at Salem, places the value of the real and personal property at $1,020,843. Mrs. James died May 29, 1908, and the property is left to her husband, with the son, Ellerton James, as residuary legatee.

New England Items

GLOUCESTER—Mrs. A. Maria Lane died at her home in Lanesville, aged 72. She voted her life to philanthropic work. She was especially interested in the Cape Ann Universalist church near her residence at Lobster cove.

WALTHAM—George Towne, nine years old, was rescued from the Charles river by Policeman Daniel McLeod, who nearly lost his life in the effort. The lad had broken through the rotten ice.

PROVIDENCE—The State Supreme Court says that club licenses are not governed by the law which provides that no more than one liquor license shall be issued to every 500 inhabitants, and that it is commonly agreed that a club is not at all like a common saloon.

HYDE PARK—Compelled to work fifteen hours a day in a tannery at Morristville, one lone Italian quit and refused because the money he was saving to send for his family was discouragingly slow. John Iakubiak, a Pole, has become raving mad.

Real Estate for Sale.

NEW TRACT OF LAND AT HOUGH'S NECK

JUST OPENED UP—Now is the time to get your home from the best sea side land where it is increasing in value every day. Lots 10 cts. taxes built in the last 12 months; lots 2 cc 5 cents a foot; $5 down and $1 a week; I only charge the property; send for circulars. W. J. DURHAM, 10 Water st., Room 6.

IDEAL poultry and vegetable farm, well situated on State road, Sharon service to Boston, ½ mile to depot, stores, etc.; 10 acres best tillage land, 10 acres of wood, 10 acres best pasture; free from stone; 9-room house, good cellar; barn 30x45, 1 story; 9-room cottage, $1,000; easy terms. BRACKETT REAL ESTATE AGENCY, 31 N. Market st.

HOUSE LOTS—Building lots for sale; new house and cattle farm, $2,500; easy terms; handy to station; 10 minutes to electric cars; also grain and crops, gets 50 bbls. apples, running water in house, 40x50, house barn 40x60; hay and corn houses; 10 miles from Boston. Apply to C. H. CHAPIN FARM AGENCY, cor. South Sudbury and Main sts., Sudbury.

ROXBURY—Modern 2-family house, 12 rooms, toilet, etc., in good order, rented for $32 month; price $3,500; must sell; owner going away. ARTHUR B. CHESLEY, 33 Court sq., Room 1.

ROXBURY—$3,000 buys 9-room house, 76 Norfolk st., Dorchester; owner MR. MORRELL, 3 Somerset st., Boston; keys at 76 Norfolk st.

WANTED—7 or 8-apt. house or business property; state particulars. 21 Prouse st., Malden.

Real Estate Mortgages.

GOOD mortgages at 5 per cent; small sums; no delay. WESTALL, 20 Pemberton sq., Tel. 4339 Main.

MONEY on hand, on mortgages, quick service; building lots. HENRY W. SAVAGE, 7 Pemb. sq.

Business Property To Let.

TO LET—Portion of large room, also desk room, 169 Tremont st., room 15. ORMSBY.

Houses to Let.

TO LET—Brick house, 10 rooms and bath, first-class condition, suitable for two families. 19 Tremont st., room 67.

Apartments To Let.

$2 WEEK—Sunny suite of 3 rooms at 201 Silver st., South Boston, just off Broadway; lay on sea-sons; rent low. FRED. W. HOBBS, 18 Tremont st.

TO LET—Suite to colored people, 2 rooms and bath; on 2d floor at 21 Lenox st.; $10 month. FREDERICK W. HOBBS, 18 Tremont st.

2 ROOM SUITE, off Washington st., near Quincy Market, $1.75; also, single room. ROOM CO., 285 Hanover st.

5 LARGE ROOMS, bath, range, tubs; adults only; $2.75 week. 19 Beach st., near depot, Boston.

2, 3 and 4-R. APTS.—Special inducements to desirable families. 75 Bennington, East Boston.

7 ROOMS, all modern conveniences, steam heat, 1008 Bennington, East Boston.

THE BOSTON AMERICAN

Published Daily and Sunday at 60 and 62 Summer Street, Boston, Mass.

NEW ENGLAND NEWSPAPER PUBLISHING CO.

Entered as second class matter, June 4, 1904, at the postoffice at Boston, Mass.

Price: Daily, One Cent; Sunday, Five Cents.

Postage Prepaid to Subscribers for the United States (outside of Boston) and Mexico:

One year	$6.00
Six months	3.00
Three months	1.50
One month	.50
Daily and Sunday:	
One year	$8.00
Six months	4.00
One month	.70

On Sunday subscriptions add postage at rate of 1 cent per copy daily and 5 cents per copy Sunday.

Read for Profit, "Want Ads" on This Page.

Storage, Moving, Etc.

BLUE Storage Co., 340 Wash. st.; stores furniture, pianos, safes, etc.; lowest rates; advs. refer.

Furnished Rooms To Let.

VISITORS TO BOSTON.

TAKE ROOMS AT HOTEL WATERSTON, 8 Hamilton pl., over Bell Rock House, 10 minutes from Scollay sq.; rooms only; clean, quiet, and select; rates, $1 per day double, 50c., 75c. single, $2 to $4.50 wk.

LUX. BARGE CHAMBERS.

ST. BOTOLPH, 43-47, near Copley sq.—Large, airy rooms, good locality, reasonable.

AN old gentleman wants room within 10 miles of Boston in a small family; state terms. Address X 48, Boston American.

EXPERIENCED—Working nurse for 2 or 3 weeks at Revere. 4 children; no washing; state wages expected. Address Z 278, Boston American.

HUNTINGTON AV., 116—Square and side rooms on bathing floor; board if desired. Tel. 21382 B. B.

W. CONCORD ST., 148—Newly furnished sq. and side rooms, h. and c. water, in fine location; references. 1

TREMONT ST., 239—Connecting parlors, suitable for business people or gentlemen; also for physician; respectable parties only.

HUNTINGTON AV., 202—To let, rooms, single or double, with or without board. Apply to MRS. E. HORTON.

W. NEWTON ST., 45—Front parlor, alcove room, with or without board; same room, $2 per week.

COLUMBUS AV., 467—Newly furnished front alcove, sunny, plenty of heat, all improvements, reasonable.

SHAWMUT AV., 314A, corner Union Park st.—Some beautiful sunny rooms, with board, hot and cold water; moderate cost.

RETIRED NURSES takes confinements; best care; MRS. H., South Milford, Tel. 157-8; steam heat.

BOARD and room for ladies before and during confinement. MATRON BROWN, 546 E. 5th st., So. Boston.

APPLETON ST., 48.50—Square and side rooms, h. and c. water, gas for fire, in; unfurnished.

ELEGANT PARLOR, piano, quarters, suite, single room, $1.50, $2, $2.50, $3; 2-3 and 5-6 Boylston st.

DAVIS ST., 7—Furnished parlors; reasonable. Lodging rooms $1.50 wk.

W. BROOKLINE ST., 202—Front parlor and back parlor, suites, or single rooms.

DARTMOUTH ST., 113—Small skylight room, with gas for use of, $1 per week.

NORTHAMPTON ST., 231—Sunny sq. room, h. and c. water, gas if desired; $3 per week.

STANFORD ST., 44—Furnished H. housekeeping apartments.

HANSON ST., 5—A sunny front parlor, heated, and a bedroom; $6 per week.

WALTHAM ST., 76—Well heated furnished parlor and bedroom; suitable for 2; $5 wk.

WARREN AV., 31—Sunny front sq. rooms, h. and c. water, gas, $4; also single, $3.

UNION PARK, 24—Newly furnished square and side rooms, h. and c. water; reasonable.

APPLETON ST., 24—Select rooms by the day for traveling people.

200 ROOMS—Sun, flats, to let; one front moved free. F. E. RICHARDSON, 658 Tremont st. Tel. 22607 Tr.

WARREN AV., 80—Parties visiting Boston will find first-class room, $1 per day.

WEST CANTON ST., 214—2 square rooms, h. and c. water, gas if desired; $3 per week.

WARREN AV., 75—Neatly furnished, well cared for rooms by day or week.

APPLETON ST., 52—Well-cared-for rooms by the day or week.

Female Situations Wanted.

CASHIER, bill clerk or bookkeeper; position wanted; 6 years' experience; best of references. Address CLERK, 22 Margaret st., suite 3, Dorchester.

COLORED woman wants housework or cleaning; will come home nights. 615 Shawmut av., suite 5.

COLORED girl wants housework or cooking; good worker, a basket washing to take home; has no objection to country; wages $3 to $4 wk. Call 1 Union Park st., Boston.

COOK—Competent colored woman would like place; a cook in private family or general work; best references. ALLEN, 1 Union Park st., suite 2. Call or write.

COLORED GIRL wants housework or cleaning work; some home nights. 615 Shawmut av., suite 5.

COLORED girl wants housework or cooking; good worker, a basket washing to take home; has no objection to country; wages $3 to $4 wk. Call 1 Union Park st., Boston.

COLORED GIRL would like to work out in private family; no objection to country; write 1 Union Park st., Boston, Mass. Call or write.

GIRL wants housework or cleaning; will live home nights. 615 Shawmut av., suite 5.

HOUSEKEEPER—Refined woman, elderly and orderly, wants position as housekeeper in refined family; is willing to go to the country; has no objection to have the parties call in Cambridge, where she lives. MRS. A. M. HARRIS, 104 W. Springfield st., Boston.

HOUSEKEEPER—Permanent position wanted by middle-aged Protestant woman in small family of adults; no laundry work; good cook and manager; references. Address F. J. T., 49 Pierson st., Jamaica Plain.

HOUSEKEEPER—Lady desires position as housekeeper in small family; is a good cook, thoroughly competent and obliging; good home preferred to high wages. Call or address 1 Union Park st., Room 4, Boston.

HOUSEKEEPER—American woman wants housework in small family; good cook; no washing; $2.50 per week. Call 1 Union Park st., Boston, Room 4.

HOUSEKEEPER—Young lady would like to get a place to work as housekeeper in a small family; first-class home; no washing. 1 Union Park st., Boston, Room 4.

HOUSEKEEPER—American woman would like housework or cleaning to do by the hour. MRS. HOWARD, 1 Union Park st., Boston.

HELP FURNISHED for all branches of housework. MRS. A. M. HARRIS, 104 W. Springfield st., Cambridge.

HOUSEKEEPER'S position wanted by capable American woman in widower's home. Address HOUSEKEEPER, 1 Union Park st., Boston.

HOUSEKEEPER—Want cosy, invalid, ring business or work; city or suburbs. 1 Union Park st., Charlestown, Room 4.

HOUSEWORK—Position wanted by woman; wants housework, good plain cook; will work for a good home rather than high wages. Call or address 1 Union Park st., Boston, Room 4.

HOUSEKEEPER—Lady wishes position as housekeeper; best of references; city or country; middle-aged; no objection to children. Tel. 1104-4 Dr.

LAUNDRESS—Young lady wants laundry to take home; very reasonable. Address Z 277, Boston American.

LAUNDRESS—Colored woman wants work at home by the week or day; washing to take home; will go out of town. Address Z 279, Boston American.

LAUNDRESS—Colored woman wants work at home by the week or day; washing to take home; first-class work; will go out of town. Address Z 280, Boston American.

LAUNDRESS—Wanted, laundry to take home; answer to mail. JOHNSON, 310 Commonwealth ave., city.

MILLINERY maker, also all-round milliner, wants work by the week. Address Z 281, Boston American.

OFFICE WORK—An American lady (35) would like position in office; has had 2 yr's experience. Address Z 250, Boston American.

OFFICE WORK—Young girl wants position in office or store; is willing to learn. 20 Court st., room 20 (entry on side).

STENOGRAPHER and typewriter—An experienced lady desires position at moderate prices. MISS BOWEN, 209 Pemberton building, Pemberton sq., Boston, Mass.

POSITION as housekeeper to an elderly couple or lady, by a middle-aged lady. T 201, Boston American.

SECOND GIRL OR NURSEMAID—Situation wanted by a young girl; good references; address MISS MABEL DOFFEY, 140 Howard av., Dedham, Mass.

SEAMSTRESS and general household sewing, no objection to country; a skilful worker; terms moderate. Address Z 282, Boston American.

SEAMSTRESS, good sewer, B. H. exp., wants work by the week; terms reasonable. Tel. 2292-2 Roxbury.

TWO YOUNG GIRLS want positions at general housework; good cooks; bound. Address Z 283, Boston American.

YOUNG LADY—Experienced in hair dressing, manicuring, facial and scalp treatment, would like position in exchange for board. Address MISS FRANCES CASSIDY, 81 West Dedham st., Boston.

YOUNG WOMAN, with girl 3 yrs, wants position as housekeeper; good cook; will go out of town; no objection to children; answer by letter only; state wages. Address MRS. DUN, 19 Washington st., Haverhill, Mass.

Female Help Wanted.

ANY intelligent person may earn good income corresponding for newspapers; experience unnecessary; no canvassing; send for particulars. PRESS SYNDICATE, Box 797, Lockport, N. Y.

A NUMBER of ladies and girls at home, steady or part time, stamping transfers, $1.50 upward; reliable firm. 180 Tremont st., room 5.

EXPERIENCED operators and lace trimmers, steady work for responsible silk waist makers. CARO & ANDERSON, 125 Kingston st.

WANTED—Working housekeeper, by middle-aged German widower, in country; 4 children, ages 10 to 16; state wages. EDITH MEYER, Stapleton, N. Y.

Read for Profit, "Want Ads" on This Page.

Female Help Wanted.

LEARN DRESSMAKING. LEARN MILLINERY

COMPLETE NEW FOR SPRING POSITIONS.

WE TEACH everything in connection with dressmaking, millinery, and designing; system of waists, skirts, coats, jackets, suits, costumes, dresses, lingerie, children's clothing, straw, ruffles, braiding, etc.; also millinery, including frames, wires, buckrams, facings, folds, bands, etc.; also how to make and trim hats; also how to design and make hats. Day and evening classes. Positions secured. Call or write for circular. MISS LANDER'S SCHOOL, 112 Tremont st., Boston. LANDER COLLEGE, 241 Tremont st., Boston.

WANTED—waitress for restaurant. Call or write, 165 Tremont st., room 7.

Female—Miscellaneous.

LEARN DRESSMAKING AND MILLINERY

AT McDOWELL'S, where every branch of the business is individually and scientifically taught; perfect fit guaranteed; terms reasonable. Here we make a business of teaching dressmaking, dressmaking, millinery, and designing, and we are up-to-the-minute; lately added number of new systems; we have the largest number of pupils in attendance of all kinds; over 200 now present. Dowell skirt waist patterns, slip cloth, lady's tailor system, and all other systems taught. Call or write McDOWELL DRESSMAKING & MILLINERY SCHOOL, 178 Tremont st., Boston.

A BOSTON FIRM wishes to communicate with a lady of refinement, who can devote her time to light artistic work at home. Address O 22, Boston American.

LADIES—Come now to learn dressmaking and millinery, before summer engagements call or write for terms. LITTLEFIELD'S SCHOOL, 3 Boylston pl.

WOMAN wanted for general work in boarding house. 670 Mass. ave.

Agents and Canvassers Wanted.

SALESMAN—A financial institution is desirous of engaging a high-grade salesman to solicit business; a position for work in Boston; applicants must be able to give bonds; a thorough knowledge of the business and ability to produce results in their first months or no position will be offered; a liberal salary and commission will be paid to the right man; this is not an article commission basis; unless you have the ability and a desire to work and are confident of showing by your work that you are entitled to a salary, do not apply. Address Z 244, Boston American.

Male Situations Wanted.

AMERICAN, 24 years old, 10 years' experience as clerk, book-keeper, office manager, correspondent, desires position; can furnish best of references; 2 years' experience at present employed; best of reasons for changing. Address Z 284, Boston American.

MR. PARKER, Box 87, Milford, N. H., wants position as bookkeeper, correspondent and translator; 28, 9 years in railway comptroller's office; 3 years in Boston; references. Address A. M. CLARK, box 153, South Acton, Mass.

BOOKKEEPER—Young man, steady, sober, desires position; can furnish best of references. Address Z 285, Boston American.

BUTLER—Man and wife, colored, as butler and cook; good references. Call or address 1 Union Park st., Boston, Room 4.

BOOKKEEPER—Young man, 25, thoroughly competent and reliable, wants permanent salary, $15 to $18 per week. Address Z 286, Boston American.

CHEF, or STEWARD, first-class, desires position in large hotel or restaurant; can furnish best of last position 2 years; refs. O. K. A. C. L., 689 Washington st., Boston.

COLORED young man, willing to work, would like anything. Call or address 1 Union Park st., Boston, Room 4.

ELEVATOR RUNNER—Book, colored man; wishes position; can furnish good references. Call or address J. FORD, 95 Kendall st., Roxbury, Mass.

FARM WORK—Man and wife, together with their own help, open 14 and 15 proposition; city boy getting a farm; man is experienced in farming and handling stock; wife is a good plain and reliable cook; best of references. R. LEVERONE, 1 Tremont st., Medford, Mass.

GARDENER-HEAD, practical or working superintendent, German; married, 3 grown sons; experience; sober, honest and industrious, wishes position with private estate in Brookline or Newton. Address N 294, Boston American.

OFFICE WORK—Young man with 2 years' office experience desires position. E 270, Boston American.

PAINTER—Colored man wants work; can do paperhanging, tinted, hardwood finishing and graining; also kalsomining; good reference; reasonable. Jobbing, etc., regular prices; all in half-dime car limit. LAWSON, 1 Union Park st., Boston, Room 4. Grove terrace, Roxbury.

PHOTOGRAPHER, assistant to take charge of store. Address J. S. LANG, 48 Huntington st., Boston.

TRAVELING SALESMAN—Young man (going to Europe) wishes to represent a firm in the Boston American.

WAITER—Young Greek man, 20 years of age, with three years' experience waiter in hotel and restaurant, wishes position in hotel, restaurant or hotel. Apply to JAMES TRIFILLIS, 23 Cortez st., Boston.

WAITER—Young man wants position as waiter; has had experience family or restaurant; good reference. Call or address 1 Union Park st., Boston, Room 4.

WAITER—A respectable colored man would like position as waiter; can furnish good reference. R. WILSON, 98 Camden st., Roxbury, Mass.

Male Help Wanted.

A TRAVELLING SALESMAN, tired of the road, if energetic, and of good address, can secure position worth $2,000 a year, if possible, by going to Boston. Address Z 287, Boston American.

MEN WANTED at once; to learn trade and repair automobiles; positions guaranteed; $20 to $30 a week; correspondence courses for out-of-town students. AUTO SCHOOL, 600 Tremont st., Boston; 20 Market sq., Providence, R. I.

Male Help Wanted.

SHOEMAKERS WANTED.

OPERATORS on all kinds of leather and rubber; pulling-over machines; also lasters, experienced on McKay work. Apply to F. P. HOLLIS, 105 Lincoln st., Boston.

WANTED—Good bookbinder. Apply at once, MONTGOMERY & CO., 39 Arch st.

WANTED—Boarders on piece shoes. HANAN & SON, 4 Bedford st., Boston, Tel. 1972 Main.

Male—Miscellaneous.

MAINSPRINGS 25c; put on while waiting; 1,000 in stock; no agents. CLARK'S WATCH STORE, 75 Washington st.

A LIVE man wanted to communicate with a gentleman of means who can devote several hours a day to a business that will bear investigation. Address Z 288, Boston American.

ANY intelligent person may earn good income corresponding for newspapers; experience unnecessary; no canvassing; send for particulars. PRESS SYNDICATE, Box 797, Lockport, N. Y.

BROWN'S SHOE SCHOOL, 725 Washington st., no Goodyear welting or cementing or stitching; $75; cutting, vamping, edge trimming or setting, $25; lasting, $15; clicking, $10; pix guaranteed.

CATHOLIC MEN and women wanted everywhere to sell religious articles. Big profits. Apply at once. W. M. REYNOLDS, 21 Sutton place, New York.

CLASSES in telegraphy and railroading now forming; obtaining lessons through this school; why not spend your spare time and evenings in New England's new school; 115 Huntington av., Boston.

DRAUGHTSMEN wanted; instructed for 30 days at the cost of tuition and position guaranteed. MECHANICAL DRAWING SCHOOL, 1 Boylston pl., Boston. Send for catalogue. Always open.

Jans Coffee, M. E., instructor.

FIRMS looking for men to the mail order business; began with $5; any one can do the work at home; no canvassing; no soliciting. The booklet tells how to get started. BEACOCK, Box 728, Auburndale, Mass.

MEN WANTED—Good salary, under 30, over 140 pounds, for railroad police; must be full of nerve; no previous experience unnecessary; pay $75 month; 6 days' instruction; position guaranteed; $100 to $200 in 90 days. RAILWAY ASSOCIATION, 1 Beacon st., Room 1, Ground floor.

MEN WANTED at once to learn drive and wagon washing, positions guaranteed; $20 to $30 a week; correspondence course for out-of-town students; situations secured after completing; catalogue. BOSTON AUTO SCHOOL, 600 Tremont st., Boston; 20 Market sq., Providence, R. I.

WANTED—Railway mail clerks; May examinations; $800 first year; 25 appointments; Bennett, Box 626, Rochester, N. Y.

WANTED—Railway mail clerks; customs examiners; $1,000 to $1,200 salary; 25 appointments; Bennett, Box 626, Rochester, N. Y.

WANTED—Railway mail clerks; March examinations; $800 to "begin"; many examinations soon; 25 appointments; Bennett, Box 626, Rochester, N. Y.

WANTED—Railway mail clerks; March examinations; preparation free. FRANKLIN INSTITUTE, Dept. 30, Rochester, N. Y.

Meetings.

PAINTERS OF UNION NO. 11, SPECIAL MEETING, Tuesday, Feb. 9th; important business.

Clothing.

LARGEST VARIETY OF GENTS' suits and overcoats clothing in New England; $10 suits and overcoats for $5; $15 suits from $7.50 to $9; coats and vests from $1.50 to $3; pants from $1.75 to $3; coats from $5; pants from $1.75 to $3; coats from $3; pants from $1.50 to $2.50; all sizes; open evenings; 1 block from Dudley st. terminal; open evenings until 9. Saturdays until 11.

SLIGHTLY used street parts, half and many styles; also new pants to order, $3.50 and $4; suits and overcoats to order, $15 and $18. GROOT, 165 Pleasant st.; 2 minutes' walk from Park st. subway. Tel. 4178 Main.

SLIGHTLY worn street and party dresses; great's clothing; low prices. 174 Pleasant st.

Dramatic and Music.

GENTLEMAN dancing partner wanted; call 10 to 1. H. S. FAUNCE, 21 Veasie st., Somerville, Mass.

Dancing Academies.

PROF. SYLVE, 238 Tremont st.—Combination course of 12 lessons (4 private, 8 class), $3; season class, $2 per month; class lessons Tuesday 8 p. m.; any evening 6 to 9, and we'll talk it over.

Money To Loan.

EVER NEED MONEY?

WE ARE STILL LENDING

$5 to $500 on your note, or larger sums, on real estate, collateral or personal property. Call or write. The new law on interest rates and charges. Loans made in Boston and suburbs. Open 9 a. m. to 6 p. m. daily. Can arrange to suit the borrower's business according to contract; all business strictly confidential; call and get facts and figures before you borrow elsewhere.

Dexter Loan Co., 47 Court St., Room 12

LOANS made WHILE YOU WAIT

to all employes, regardless of salary.

CITY LOAN CO

THE EMPLOYEES BANK

103 WASHINGTON ST.

The Patronage of Ladies Asked.

MONEY LOANED

TO SALARIED PEOPLE or persons keeping house on their furniture, pianos, horses, wagons, etc., or to weekly or monthly payments, but arrange to suit your convenience as to time and amount. Call and see us. No red tape.

BOSTON FINANCE CO.,

42 COURT ST., ROOM 1.

Write, Call or Telephone Main 4015.

WHAT'S THE USE?

DOES IT PAY to try and scrape along when all you have to do is call on us and get your money and walk out; money to loan on furniture, pianos, horses, wagons, etc.

WAGE EARNERS' LOAN ASSN.

10 State st., room 6.

LOANS ON FURNITURE, pianos, teams, offices, stores, machinery, autos. Collateral Loan Co., 31 Tremont st., room 1102. Tel. 1 Beacon st.

MONEY loaned to reliable people, any amount, on furniture, pianos, salaries, etc., at low rates. BOSTON LOAN CO., 73 Tremont st., room 1102.

BUSINESS MEN, professional men, others; private parties. BOOM 1002, 161 Devonshire st.

Wanted—Miscellaneous.

WANTED—1, 8, and foreign postage stamps collected; will buy a good price. HUB POSTAGE STAMP CO., 3353 Washington st., Roxbury, Mass.

Read for Profit, "Want Ads" on This Page.

IT'S HERE FOR YOU

ARE YOU LOOKING FOR SOMETHING?

Read the American Want Ads Carefully

Don't imagine you'll be too late. Answer the ad and find out.

The limit of your gain depends solely on your own efforts. American want ads will start you on your way.

SURE RESULT BRINGERS

3 TIME ADS

EVERYBODY READS AMERICAN WANT ADS

Barter and Exchange.

Grocers, Markets, Restaurants, Attention, all kinds of store fixtures, counters, shelving, refrigerators, meat blocks, cutting tables, computing scales, showcases, everything to fit up your store; second-hand, but as good as new; we have them at our big factory, cash or easy payments; we buy, sell or exchange; write, telephone or call. THE MAN CO., 16 and 17 Dorrance st., Sullivan sq.

ALFRED LEBARON 12 Eliot st., Boston, sells all kinds of stationary stoves and ranges, 99 Hanoverstreet; also a few steam radiators and steam and hot water heatings for public halls, lodge rooms, stores, offices and dwellings.

2,500 FT. HEATING BOILER, 80 H. P., Bridgeport, Conn., make; 1 similar boiler 60 H. P.; 1 steam pump, horizontal; 2-12 engine, now steam; BOSTON 125 Federal st., Room 1.

DENTAL WORK exchanged for upholstering, carpets, mattresses, etc.; also for anything you need; call or write; 2 dentists; 2 chairs; good trade if needing dentistry, make offer. J. 271, Boston American.

PRINTING WANTED in exchange for house lot in suburb of Boston. B 296, Boston American.

Furniture.

FURNITURE, CARPETS

Draperies, Crockery and Bedding

Big Stock—Lowest Prices—Cash or Credit

Four Rooms Well Furnished for $88, send for Catalogue of Our Great $150 Outfit.

Plimpton-Hervey Co.

21 WASHINGTON STREET.

Open Saturday Eve. Near Harrison Ave.

Big Bargains in Furniture.

$25 SIDEBOARD, $17.50; $27 parlor set, $14.50; $12 bedroom set, $7.50; $15 oak dresser, $11.50; $19 9x12 art squares, $11.50. T. CHAPMAN, 172 Portland st., Boston.

CHAIR HOSPITAL.

Chairs repaired and upholstered. Bay, 1428.

CELEBRATED Bernhardson barber chairs sold on easy payments; second-hand chairs taken in exchange; also N. Y. agents used for sale. C. H. BERNHARDSON, dealer, 712 Westminster st., Providence, R. I.

CHEAPEST CASH PRICES paid for any kind of furniture and merchandise. Call at 1 SWIFT, 67 Bay st., Dorchester. Tel. 1652-2 Dor.

OLD FEATHER BEDS bought; highest cash prices. AMERICAN FEATHER CO., 220 Dover st., Boston.

Pianos and Musical Instruments.

Travel and Transportation

Allan Line Royal Mail Steamers

Only DIRECT Route between BOSTON AND LIVERPOOL.

Only DIRECT Route between BOSTON AND NORTH OF IRELAND.

Only DIRECT Route all the way.

Splendid accommodation and food. Latest improvements in safety appliances. Sailings from Glasgow, Derry or Galway, $40; third class, $29.00. Steamers leave Boston every Saturday. Large rooms reserved for married couples. Children 1-12 years, half fare. H. & A. ALLAN, 119 State st., Boston.

For Sale—Miscellaneous.

CASH REGISTER BARGAINS.

ALL KINDS and sizes; 112 Summer st., Boston, or telephone Fort 3040.

BIG DROP IN FRESH FISH.

DECLINE; send us your order and take advantage; stock will keep good for a week; telephone Main 2700 or 2701. J. O'HARA & CO., 120 Atlantic av., Boston, Mass.

SECOND-HAND cash registers bought, sold and exchanged, 12 years' practical experience. T. E. WALTON & CO., 32 Devonshire st.; phone Main 1095-2.

RINDING WOOD—15 cords, dry. E. WOOD YARD, 63 W. Dedham st.; Tel. 776, 7351.

Picture Frames

H. B. MOULDING CO., 79 Haverhill st. Largest assortment of pictures, frames and moulding in city; frames made to order; small or large orders.

Sewing Machines.

IMPROVED SINGER, perfect order, $6. 38A Warren st., Roxbury.

$20 SINGER, good as new, for $5, at 36 Warren st., Roxbury, and 3 drawers; cost $60.

LADY MUST sell drop head Singer, $12; this week. 145 Pearl st., Somerville.

Typewriters.

$1 A week and a month; second new Williams; ten; balance $5 a month. WILLINGTON VISIBLE, BLE TYPEWRITER CO., 141 Washington st.

LARGEST STOCK—Repaired, rented and sold; all makes; lowest prices; bargains. BOSTON TYPEW

BOSTON AMERICAN

80 AND 82 SUMMER ST., BOSTON, FEBRUARY 9, 1909

Did You Ever Stand Up Inside of an "Earth Dragon"?

Millions of Human Beings Do That Every Day. No Wonder the Chinese Gentleman Marvels

Copyright, 1909, by American-Journal-Examiner

Gentle Mr. Shu Chu Cheong struck his forehead with his open palm, rolled his eyes, and ran hastily up and down the gamut of Chinese language sounds when he saw the subway for the first time.

Mr. Cheong is a Chinese Prince at home, and a nephew of the late Li Hung Chang, whom we all know vaguely. Standing up in a subway train, rushing, roaring and rattling along, hanging to his little strap, the Chinese Prince gasped and said: "I guess it will be many, many years before China will have a subway."

There are an interesting thought and an interesting fact in this Chinese gentleman's observation. Whether he thought the thought or formulated the fact we do not know. Our readers will do both.

Observe that our subway, which surprises this Chinese, is nothing at all except a realization in steel and electricity of the old Chinese idea of the EARTH DRAGON. All of the Chinese—except the small upper stratum, that in all countries has USED religion, without believing in it—believe in their dear old earth dragon.

They believe that down in the earth a monster of vast power sleeps, or, when he feels like it, rushes along below the earth's surface. They fear this old dragon, and they paint him on their banners, and treat him most politely, in all conceivable ways.

The Chinese government has even kept itself poor by refusing to grant energetic Westerners the right to dig for coal and other treasures. The money from the mines was tempting, but China didn't want to disturb that earth dragon, and irritate it.

In New York City, in Boston, in London, in Paris, the mythical, imaginary earth dragon is a real thing. You see him in the subway train, a realization in solid iron and steel of one of the dreams of the primitive people of past times.

Soon or late ALL THE DREAMS OF THE HUMAN RACE COME TRUE IN ONE WAY OR ANOTHER. Our minds are not capable of imagining anything EXCEPT THE THINGS THAT WE CAN ACTUALLY ACCOMPLISH. It is impossible for us to get away from our DESTINY. Our minds are given to us first to let us see what is coming, AND THEN TO BRING IT ABOUT. You need not strain analogies to show how the dreams, the imaginings, of the primitive man become realized fact in the life of civilization and thought.

The Chinese have the earth dragon, a monster underground. We have our real earth dragon, hauling people in New York from the Battery to Harlem and from the Bronx to Brooklyn.

All of the old, primitive people had their ideas of dragons living on top of the land. Wagner shows you his growling, grunting Fafner. The fiercest of those dragons would turn pale, in the night, at sight of our locomotives rushing across the country, with all the roar of a hundred dragons and more sparks than imagination ever blew out of a dragon's nose.

Primitive and beautiful belief saw Jonah living in the whale's belly, and going ashore after awhile. All "civilized" governments as a regular matter of course now build whales of that kind, submarines of steel, and men live in them, and go off in them under the water hunting for other men to kill.

There was the old Roc, the great bird of childish imagination and exaggeration. Sinbad rode with that Roc. And there was the magic skin that moved men silently from one place to another. The Roc and the magic skin are both outdone by the American Wright brothers and their aeroplane. Canvas, the bamboo stretcher and a gasoline engine make the Roc real and a hundred times bigger than imagination. What primitive man does in his imagination a later man does in his workshop.

And bear in mind that this realization by man's genius and intellect of early dreams will come true in more important matters. The savage and the primitive man dreamed, talked and preached about paradise in all kinds of curious forms.

Mohammedans and all the others had their various notions as to a heaven. Their one CHIEF IDEA was a life free from worry, free from anxiety, poverty, hunger, murder and other evils. It seemed like a crazy dream to imagine a condition in which the poor should not be oppressed, in which the powerful should not be bloody, remorseless, unjust persecutors of the helpless, YET INTELLECT AND JUSTICE IN MAN WILL BRING ABOUT JUST THAT CONDITION OF PARADISE HERE ON EARTH.

Everything that man can imagine the intellect of man can accomplish and will accomplish.

Men will see on earth a race freed from anxiety and poverty, in the ages that are to come. Fortunately there is plenty of time ahead of us. Men have been here a hundred thousand years at most. It is quite certain that the sun's light and heat and the present temperature of this planet, barring celestial collision, will endure for several millions of years, at least. Man's life on earth thus far, compared to his entire life on this planet, is about like one hour in the life of a baby compared with the whole life of a man. In the tens of thousands of centuries to come everything that the imagination of man has planned and hoped for and dreamed about, and much more, WILL BE ABSOLUTE REALITY.

There will be no poverty, no man so low as to want wealth when wealth means need for other men. There will be a civilization on this earth in which no man will have a thought except TO HELP OTHER MEN BY ADDING TO THEIR KNOWLEDGE, COMFORT OR HAPPINESS IN SOME WAY.

In our subways we have realized the Chinaman's dull dream of the earth dragon. In our flying machines we have made real the fairy stories of the babyhood of our race.

In a just civilization of the future we shall realize the hopes of those great dreamers, the noble men of this race, those like Fonner that believed in the race, and dared to predict for it a future worthy of this planet and of the universe in which it is placed.

NEVER AGAIN

By T. E. Fowers

Copyright, 1909, by American-Journal-Examiner

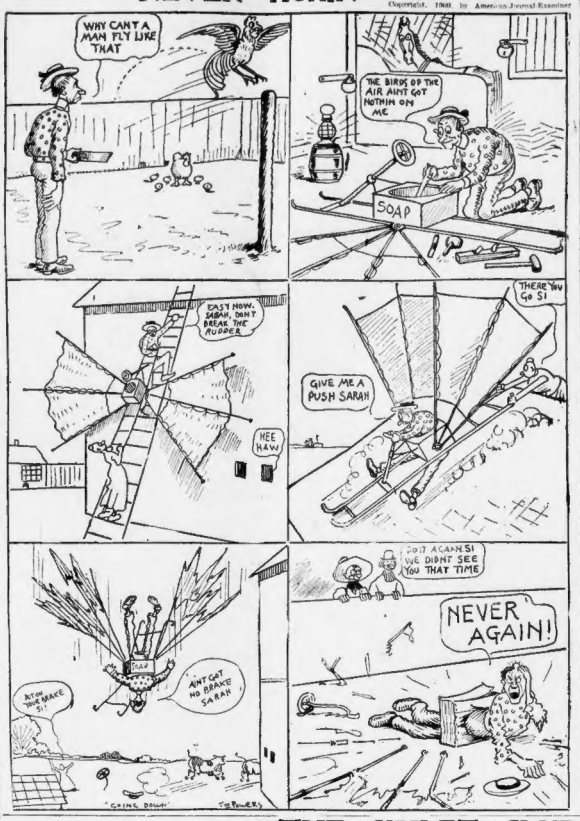
WHY CAN'T A MAN FLY LIKE THAT
THE BIRDS OF THE AIR AIN'T GOT NOTHIN ON ME
SOAP
EASY NOW, SARAH, DON'T BREAK THE RUDDER
HEE HAW!
THERE YOU GO SI
GIVE ME A PUSH SARAH
AT ON YOUR MARKS!
AIN'T GOT NO BRAKE SARAH
GOIN DOWN
J.T.POWERS
DO I? ACAAN SI I'VE DIDN'T SEE YOU THAT TIME
NEVER AGAIN!

THERE'S A REASON FOR IT

Faith and Doubt

By Elbert Hubbard

FAITH in your own opinions is a good thing, but——

Were you ever absolutely certain of the result of an election prophesying a tidal wave for "our party"—honestly advising your friends to put up all their loose change, and then the next morning awake to know that your basis for belief was built on east wind?

Did you ever size up a young fellow who wanted work, or who was in your employ, and foretell that there was nothing in him; that he would always be a counter-jumper, and then in a few years have to eat your words.

Did you ever go to a horse race and lay your money on Sure Thing and never see the hard-earned again?

Were you ever an editor and turned down a manuscript as rot, rubbish, drivel and diluted idiocy, and then see this same MS. published by your rival, and accepted by the public, and the author whom you declared couldn't write for shucks setting you a pace you could not follow?

Have you ever, as a business man, had a certain scheme presented, and did you reject it as foolish and fanciful, and later behold it make a million dollars for your enemy?

Have you ever fought valiantly for a creed or a platform, and then in a few years conclude, of your own accord, that you were on the wrong track and turn around and denounce the thing you once upheld?

Were you ever plaintiff in a lawsuit and, on the case going to the jury, say with a chuckle, "The opposition hasn't a leg upon which to stand," and a little later hear the foreman calmly remark, "We, the jury, find for the defendant?"

Well, if so, and you have thus learned to dilute faith in your own infallibility with a little doubt, you have not lived in vain.

THE GIMLET CLUB

Can You Say It Three Times Quickly

Copyright, 1909, by American-Journal-Examiner

YES-THAT WHITE LAWN IS WHAT I HAD DECIDED ON-BUT PERHAPS I'D BETTER LOOK AT SOMETHING COLORED-
WELL-THIS SEEMS TO BE JUST THE THING-I BELIEVE I'LL-BUT-ER-WHAT HAVE YOU IN DOTTED SWISS?
NOW THAT'S VERY PRETTY-I THINK-JUST LET ME LOOK AT THAT LAWN AGAIN-
YOU ARE HEREBY ELECTED A MEMBER OF THE GIMLET CLUB BORE, BORE, BORE!
G.H. Wellington

DOGS WILL BE DOGS

Copyright, 1909, by American-Journal-Examiner